Speculation as to Germany's Attitude.

London announces that The Exchange Telegraph Company, has receiveed a message from Amsterdam to the effect that advices from Berlin state that the Vessisene-Zeiting announces that high government circles in Germany favor submitting the questions arising out of the sinking of the Lusitania and the difficulties with America to a court of arbitration.

Some belief exists in official government circles and in the German Embassy, that the German Government will offer to arbitrate differences with America, and pending the arbitration that submarine warfare by Germany will be stopped if England will agree that Merchantmen shall sail unarmed thus affording an opportunity to search for contraband. No positive statement of the attitude of Germany is expressed by either United States government officials or the German embassy.

THE HOME PAPER

ONLY PAPER BETWEEN COLUMBUS AND CINCINNATI RECEIVING THE ASSOCIATED PRESS DISPATCHES.

WASHINGTON DAILY HERALD.

THE WEATHER—Showers tonight and Sunday. Warmer tonight west portion

NEWS WITHOUT COLOR

VOL. 30 NO. 115 — WASHINGTON C. H., OHIO, SATURDAY, MAY 15, 1915 — Ten Cents a Week

BREAKING POINT NEAR IN ITALY

Clamor Increases and Cries of "Death to Kaiser" Are Followed by Assault On Austrian Embassy.

KING EMMANUEL STRIVING TO BRING ORDER OUT OF CHAOS AMONG CABINET

Russ Claim to Have Shattered Austrian Lines Over Sixty-Mile Front—English Press Comments on Attitude of U S

By Associated Press.

Rome, May 15.—Internal agitation continues in Italy. A strike has been called in Milan as a protest against the course of political events. The city is in the hands of the military.

The Tribuna, in a special edition today, denies the report that Italy had denounced the triple alliance. No pledge of any kind had been made, the Tribuna asserts, and a new cabinet will thus have complete liberty of action.

Riotous demonstrations increased in intensity when it became known that the king had accepted Premier Salandra's resignation. A violent outbreak occurred near the Austrian embassy. A window of the embassy was broken.

At a public meeting 20 speakers, most of them deputies, made addresses in favor of war.

When the people of Milan heard that the Salandra cabinet insisted on resigning 5.000 men and women protested with cries of "Death to Emperor William. Hurrah for war. Death to Emperor Francis Joseph."

Rome, May 15.—Signor Marcora, president of the Chamber of Deputies, requested by King Victor Emanuel to form a new cabinet in succession to the Salandra ministry has refused the commission.

It is probable that the king will insist on Premier Salandra remaining in power.

London, May 15.—French troops have pushed back the German line 300 yards in the direction of Souchez the Paris War Office announced today.

The Russians report the shattering of the Austrian line near the Bukowina frontier, along a 60 mile front. This Russian claim, however, has not been confirmed from German or Austrian sources.

London, May 15.—The British public is coming to the belief that Italy has reached the point of a momentous decision in the matter of her relations to the tripple alliance. Recent events have left London breathlessly awaiting word from Rome of the final break with Austria and Germany.

Newspapers here all seem gratified with President Wilson's note to Germany. but regret is expressed that it should have contained a paragraph testifying to the belief of Germany's observance of humane rules of warfare in the past.

Observers here believe the Russian situation brighter, in spite of the fact that the Austro-German victory in West Galicia is becoming more and more obvious. Confidence is maintained in the Russian ability to deliver a counter stroke as shown in East Galicia and Bukowina.

The Germans are reported checked in the Baltic provinces.

REVOLUTION IN PORTUGAL

By Associated Press.

London. May 15.—A news agency dispatch received here from Madrid declares there has been received in the Spanish capital information of a grave revolutionary movement in Portugal.

One report is that a revolutionary committee is in control of the situation at Lisbon.

A dispatch to Reuters Telegram Company says it is reported in Madrid that Dr. Alfonso Costa, former premier of Portugal, has been assassinated in Lisbon.

THE TRANSYLVANIA

Big Cunarder With Americans on Board Now In War Zone.

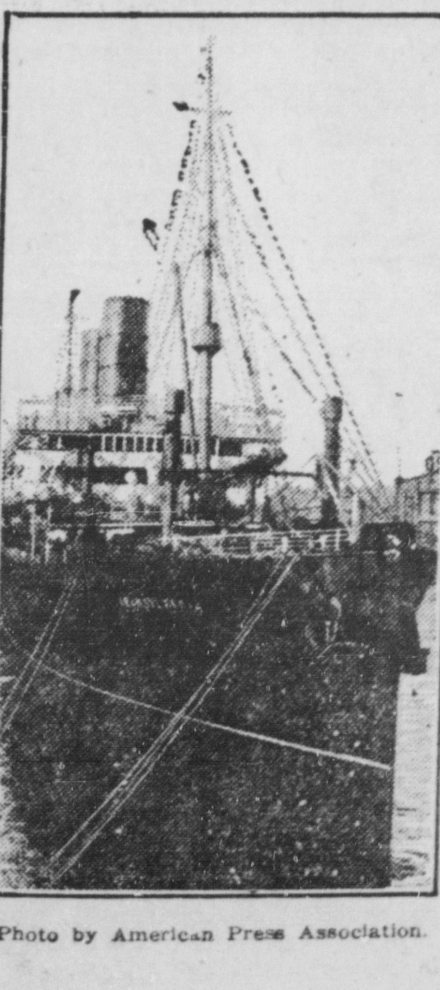

Photo by American Press Association.

COUNT VON BERNSTORFF.
German Ambasador at Washington Who is Said to be Satisfied With Tone of the Wilson Note.

DR. BERNARD DERNBPRG.
Whose Utterances Have Displeased The President, is to Leave America

GOVERNOR'S DECENTRALIZER BILL PASSED BY SMALL VOTE

The McDermott Liquor License Bill Gets Through at Early Hour Today by 63 to 53 Vote—Two-Day Filibuster Closed When Final Vote is Reached—Senate Concurs and Measure Now Awaits Signature of Governor.

By Associated Press.

Columbus. May 15.—At 1:15 o'clock this morning the two days' and a night's fillibuster of the House Democrats against the McDermott liquor license bill was broken and the administration "decentralizer" was passed. The bill went through by a vote of 63 to 53.

Representative Rover was the only one of the ten Cincinnati Republicans who stood with his party for the redemption of the party pledge to decentralize in the manner provided by the McDermott bill.

The Democratic fillibuster had succeeded for two days because of the constitutional provision that a bill must be read on three separate days unless otherwise ordered by three-fourths of all the elected members.

It was broken by resort to holding the house in session until after midnight, which ushered in the third day.

The Democrats kept up obstructive tactics until the last, demanding roll calls, verifications of the roll call and offering amendments. The Republican lineup was followed, except for the nine Hamilton county members.

The long session to break the filibuster was forced by the Republicans rather than let the bill go over until next week.

One of the Cincinnati rapid transit bills was passed by the House today and it is expected that the other will be acted upon before adjournment is taken this afternoon.

Columbus, May 15—(Bulletin)—The Senate concurred in the House amendments to the McDermott bill and it is now ready for the Governor's signature.

Columbus, May 15.—Recess late today until Monday was the plan of House and Senate leaders after the morning session of both houses today. Several days next week may be required to complete the session. leaders declared

FRANK B. WILLIS.
Ohio's chief executive and his supporters in the legislature won a signal victory when they forced through to final passage the McDermott liquor license law "decentralizer" in spite of the Hamilton county and minority fillibuster.

50 AMERICANS STILL IN DANGER

Los Angeles, Cal., May 15.—Fifty American men are surrounded near Esperanza, Sonora, today by an overwhelming number of Yaqui Indians, according to advices received here by the owner of one of the large ranches in the Yaqui valley.

It is said the Villa force sent to aid the Americans is composed mostly of Yaquis who cannot be expected to fight their brothers besieging the Americans.

KAISER MAY ASK FOR ARBITRATION

Berlin Press Claims High Officials Favor Submitting Lusitania Incident to Court of Arbitration—Speculation Varies as to What Course Germany May Take in Response to Wilson's Note — Tracer Sent After Delayed Communication.

By Associated Press.

London, May 15.—The Exchange Telegraph Company has received the following message from Amsterdam:

"A telegram from Berlin states that the Vossische-Zeitung announces that high government circles in Germany favor the submission of the question of the Lusitania's sinking and the difficulties with America arising therefrom to a court of arbtration."

Washington, May 15.—A cablegram from Ambassador Gerard in Berlin, sent at 7 o'clock last night and reaching the State Department early today. stated that the ambassador had not then received the American note.

State Department officials expected further advices soon. Meanwhile officials sought to trace the note and hasten its delivery.

Having knowledge from Ambassador Page at Rome that the note was relayed from there yesterday afternoon on the Italian telegraph lines, officials felt assured that it surely would reach Ambassador Gerard today.

It is confidently expected that Germany will give the note immediate consideration and send her reply in about 10 days.

Although Count Von Bernstorff was still silent, friends of the German ambassador said he was pleased with the friendly character of the note and was confident that the controversy could be satisfactorily adjusted.

Neither the German Embassy nor the State Department today had any intimation as to the feeling in Berlin, but among well informed diplomats and officials belief existed that Germany's reply would afford a means of settlement through diplomacy.

It was thought not improbable that Germany would suspend submarine warfare while the diplomatic discussion was in progress. and might suggest that if the British government notified all its merchantmen to sail unarmed the right of visit and search would then be exercised to prevent contraband from reaching its destination.

Another suggestion which was regarded as not unlikely to be made by Germany was that the belligerents give assurance that no contraband be carried on passenger ships.

OFFICIALS FILE ANSWER TO RIGGS BANK CLAIMS

Washington. May 15.—Secretary McAdoo and Comptroller Williams filed in the District Supreme Court today an answer to the injunction suit brought by the Riggs National Bank, charging them with conspiracy to wreck the institution. Their answer is a sweeping denial of all the bank's charges.

Both officials presented long affidavits that they did not combine nor conspire to injure the bank. Data is presented which would fill several small volumes.

Comptroller Williams charges that the bank has been guilty of improper practices. The bank later issued a statement taking issue with many of the allegations in the answer. It has loaned money to government officials and members of Congress, the bank statement declares, feeling credit should not be denied a person because he was a public official.

Mr. McAdoo states that Mr. Ailes, vice president of the bank, five days before he resigned as assistant secretary of the treasury and took the oath as a director of the Riggs National Bank, deposited $2,900,000 of government funds in that institution.

In the bank's statement today it is declared that this money deposited by Mr. Ailes was not taken from the treasury. but was transferred from the National City Bank at the direction of Secretary Shaw.

CAN NOT RUN BOAT LINES

Washington, May 15.—The application of the Pennsylvania, New York Central and other railroads to retain ownership or continue operations of boat lines on the Great Lakes, despite the prohibition in the Panama Canal act, was denied today by the Interstate Commerce Commission. All the railroads applying must give up their boat lines by December 1, 1915.

DANISH BOAT TORPEDOED

London, May 15.—The Danish steamer Martha was torpedoed and sunk off Aberdeen this morning by a German submarine. Her crew of 18 was saved.

Speculation as to Germany's Attitude.

London announces that The Exchange Telegraph Company, has receiveed a message from Amsterdam to the effect that advices from Berlin state that the Vessisene-Zeiting announces that high government circles in Germany favor submitting the questions arising out of the sinking of the Lusitania and the difficulties with America to a court of arbitration.

Some belief exists in official government circles and in the German Embassy, that the German Government will offer to arbitrate differences with America, and pending the arbitration that submarine warfare by Germany will be stopped if England will agree that Merchantmen shall sail unarmed thus affording an opportunity to search for contraband. No positive statement of the attitude of Germany is expressed by either United States government officials or the German embassy.

THE HOME PAPER

ONLY PAPER BETWEEN COLUMBUS AND CINCINNATI RECEIVING THE ASSOCIATED PRESS DISPATCHES.

WASHINGTON DAILY HERALD.

THE WEATHER—Showers tonight and Sunday. Warmer tonight west portion

NEWS WITHOUT COLOR

VOL. 30 NO. 115 WASHINGTON C. H., OHIO, SATURDAY, MAY 15, 1915 Ten Cents a Week

BREAKING POINT NEAR IN ITALY

Clamor Increases and Cries of "Death to Kaiser" Are Followed by Assault On Austrian Embassy.

KING EMMANUEL STRIVING TO BRING ORDER OUT OF CHAOS AMONG CABINET

Russ Claim to Have Shattered Austrian Lines Over Sixty-Mile Front—English Press Comments on Attitude of U S

By Associated Press.

Rome, May 15.—Internal agitation continues in Italy. A strike has been called in Milan as a protest against the course of political events. The city is in the hands of the military.

The Tribuna, in a special edition today, denies the report that Italy had denounced the triple alliance. No pledge of any kind had been made, the Tribuna asserts, and a new cabinet will thus have complete liberty of action.

Riotous demonstrations increased in intensity when it became known that the king had accepted Premier Salandra's resignation. A violent outbreak occurred near the Austrian embassy. A window of the embassy was broken.

At a public meeting 20 speakers, most of them deputies, made addresses in favor of war.

When the people of Milan heard that the Salandra cabinet insisted on resigning 5,000 men and women protested with cries of "Death to Emperor William. Hurrah for war. Death to Emperor Francis Joseph."

Rome, May 15.—Signor Marcora, president of the Chamber of Deputies, requested by King Victor Emanuel to form a new cabinet in succession to the Salandra ministry has refused the commission.

It is probable that the king will insist on Premier Salandra remaining in power.

London, May 15.—French troops have pushed back the German line 300 yards in the direction of Souchez the Paris War Office announced today.

The Russians report the shattering of the Austrian line near the Bukowina frontier, along a 60 mile front. This Russian claim, however, has not been confirmed from German or Austrian sources.

London, May 15.—The British public is coming to the belief that Italy has reached the point of a momentous decision in the matter of her relations to the tripple alliance. Recent events have left London breathlessly awaiting word from Rome of the final break with Austria and Germany.

Newspapers here all seem gratified with President Wilson's note to Germany, but regret is expressed that it should have contained a paragraph testifying to the belief of Germany's observance of humane rules of warfare in the past.

Observers here believe the Russian situation brighter, in spite of the fact that the Austro-German victory in West Galicia is becoming more and more obvious. Confidence is maintained in the Russian ability to deliver a counter stroke as shown in East Galicia and Bukowina.

The Germans are reported checked in the Baltic provinces.

REVOLUTION IN PORTUGAL

By Associated Press.

London, May 15.—A news agency dispatch received here from Madrid declares there has been received in the Spanish capital information of a grave revolutionary movement in Portugal.

One report is that a revolutionary committee is in control of the situation at Lisbon.

A dispatch to Reuters Telegram Company says it is reported in Madrid that Dr. Alfonso Costa, former premier of Portugal, has been assassinated in Lisbon.

THE TRANSYLVANIA

Big Cunarder With Americans on Board Now in War Zone.

Photo by American Press Association.

COUNT VON BERNSTORFF.
German Ambasador at Washington Who is Said to be Satisfied With Tone of the Wilson Note.

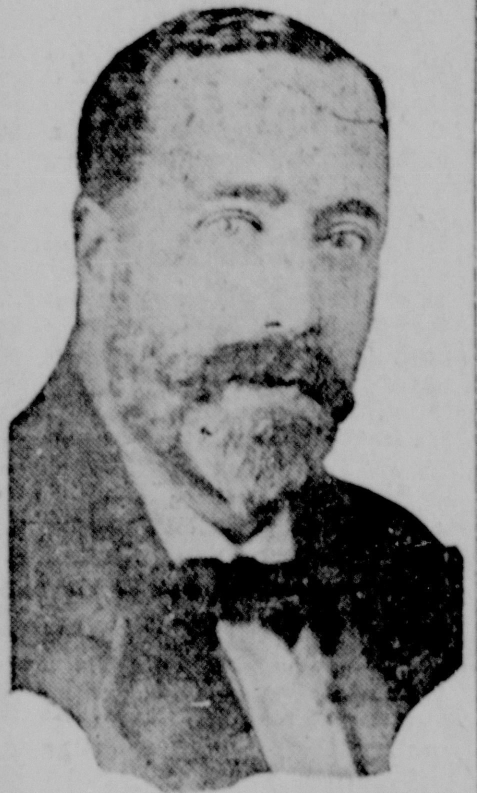

DR. BERNARD DERNBPRG.
Whose Utterances Have Displeased The President, is to Leave America

GOVERNOR'S DECENTRALIZER BILL PASSED BY SMALL VOTE

The McDermott Liquor License Bill Gets Through at Early Hour Today by 63 to 53 Vote—Two-Day Filibuster Closed When Final Vote is Reached—Senate Concurs and Measure Now Awaits Signature of Governor.

By Associated Press.

Columbus, May 15.—At 1:15 o'clock this morning the two days' and a night's fillibuster of the House Democrats against the McDermott liquor license bill was broken and the administration "decentralizer" was passed. The bill went through by a vote of 63 to 53.

Representative Rover was the only one of the ten Cincinnati Republicans who stood with his party for the redemption of the party pledge to decentralize in the manner provided by the McDermott bill.

The Democratic fillibuster had succeeded for two days because of the constitutional provision that a bill must be read on three separate days unless otherwise ordered by three-fourths of all the elected members.

It was broken by resort to holding the house in session until after midnight, which ushered in the third day.

The Democrats kept up obstructive tactics until the last, demanding roll calls, verifications of the roll call and offering amendments. The Republican lineup was followed, except for the nine Hamilton county members.

The long session to break the fillibuster was forced by the Republicans rather than let the bill go over until next week.

One of the Cincinnati rapid transit bills was passed by the House today and it is expected that the other will be acted upon before adjournment is taken this afternoon.

Columbus, May 15—(Bulletin)—The Senate concurred in the House amendments to the McDermott bill and it is now ready for the Governor's signature.

Columbus, May 15.—Recess late today until Monday was the plan of House and Senate leaders after the morning session of both houses today. Several days next week may be required to complete the session, leaders declared.

FRANK B. WILLIS.
Ohio's chief executive and his supporters in the legislature won a signal victory when they forced through to final passage the McDermott liquor license law "decentralizer" in spite of the Hamilton county and minority fillibuster.

50 AMERICANS STILL IN DANGER

Los Angeles, Cal., May 15.—Fifty American men are surrounded near Esperanza, Sonora, today by an overwhelming number of Yaqui Indians, according to advices received here by the owner of one of the large ranches in the Yaqui valley.

It is said the Villa force sent to aid the Americans is composed mostly of Yaquis who cannot be expected to fight their brothers besieging the Americans.

KAISER MAY ASK FOR ARBITRATION

Berlin Press Claims High Officials Favor Submitting Lusitania Incident to Court of Arbitration—Speculation Varies as to What Course Germany May Take in Response to Wilson's Note — Tracer Sent After Delayed Communication.

By Associated Press.

London, May 15.—The Exchange Telegraph Company has received the following message from Amsterdam:

"A telegram from Berlin states that the Vossische-Zeitung announces that high government circles in Germany favor the submission of the question of the Lusitania's sinking and the difficulties with America arising therefrom to a court of arbtration."

Washington, May 15.—A cablegram from Ambassador Gerard in Berlin, sent at 7 o'clock last night and reaching the State Department early today, stated that the ambassador had not then received the American note.

State Department officials expected further advices soon. Meanwhile officials sought to trace the note and hasten its delivery.

Having knowledge from Ambassador Page at Rome that the note was relayed from there yesterday afternoon on the Italian telegraph lines, officials felt assured that it surely would reach Ambassador Gerard today.

It is confidently expected that Germany will give the note immediate consideration and send her reply in about 10 days.

Although Count Von Bernstorff was still silent, friends of the German ambassador said he was pleased with the friendly character of the note and was confident that the controversy could be satisfactorily adjusted.

Neither the German Embassy nor the State Department today had any intimation as to the feeling in Berlin, but among well informed diplomats and officials belief existed that Germany's reply would afford a means of settlement through diplomacy.

It was thought not improbable that Germany would suspend submarine warfare while the diplomatic discussion was in progress, and might suggest that if the British government notified all its merchantmen to sail unarmed the right of visit and search would then be exercised to prevent contraband from reaching its destination.

Another suggestion which was regarded as not unlikely to be made by Germany was that the belligerents give assurance that no contraband be carried on passenger ships.

OFFICIALS FILE ANSWER TO RIGGS BANK CLAIMS

Washington, May 15.—Secretary McAdoo and Comptroller Williams filed in the District Supreme Court today an answer to the injunction suit brought by the Riggs National Bank, charging them with conspiracy to wreck the institution. Their answer is a sweeping denial of all the bank's charges.

Both officials presented long affidavits that they did not combine nor conspire to injure the bank. Data is presented which would fill several small volumes.

Comptroller Williams charges that the bank has been guilty of improper practices. The bank later issued a statement taking issue with many of the allegations in the answer. It has loaned money to government officials and members of Congress, the bank statement declares, feeling credit should not be denied a person because he was a public official.

Mr. McAdoo states that Mr. Ailes, vice president of the bank, five days before he resigned as assistant secretary of the treasury and took the oath as a director of the Riggs National Bank, deposited $2,900,000 of government funds in that institution.

In the bank's statement today it is declared that this money deposited by Mr. Ailes was not taken from the treasury, but was transferred from the National City Bank at the direction of Secretary Shaw.

CAN NOT RUN BOAT LINES

Washington, May 15.—The application of the Pennsylvania, New York Central and other railroads to retain ownership or continue operations of boat lines on the Great Lakes, despite the prohibition in the Panama Canal act, was denied today by the Interstate Commerce Commission. All the railroads applying must give up their boat lines by December 1, 1915.

DANISH BOAT TORPEDOED

London, May 15.—The Danish steamer Martha was torpedoed and sunk off Aberdeen this morning by a German submarine. Her crew of 18 was saved.

REPLY IS EAGERLY AWAITED

Washington, May 15.—With the publication of the text of the president's note to Germany, Washington at once turned its attention to attempts to anticipate the contents of Germany's reply.

One thing seems established definitely—that official Germany does not want war with the United States. How far the German government will be disposed to go, how great are the sacrifices she may be willing to make to avoid a rupture between the two governments, can not be stated, but it is certain that, whatever the form of her response to the president's note, its purpose will be toward that end. "We have enough war now," was the way it was expressed in one German quarter this week. "Germany is doing very well as it is."

There is positive indication, however, that Germany will by no means fully meet the wishes of the United States. What is now regarded as the strongest probability is that the German government will draft a note which will surpass all its previous efforts in its ingenious argument.

The chief proposal expected from Germany is a renewal of their suggestion that the United States bring about an abandonment of the German submarine program by inducing Great Britain to give up her attempt to keep food out of Germany. This has been the German position for two months, and there is reason to believe that Berlin will regard Mr. Wilson's note as a splendid opportunity to advertise their position.

South American delegates to the coming Pan-American financial conference here voiced their approval of the position taken by President Wilson in his note to Germany. While making it clear that what they said was their personal opinion and not to be taken as representative of the attitude of their governments, they united in expressing conviction that the public sentiment of their countries would approve the course of the United States.

PEACE MOVE IS LAUNCHED

Cleveland, May 15.—At the concluding session of the World Court congress here, the delegates expressed the opinion that the latest movement toward world peace, as expressed in the congress' idea of an international court of justice, has been launched toward a conclusion that is bound to be successful. Assurances have come from all sides, including representative men of the nations now at war, that support of the plan for a world court is sure to ensue, once the carnage in Europe has ended.

The future plans of the congress are: The winning over of public opinion in this country and abroad through the press and through the holding of conventions and conferences; the formation of a committee to secure action pledging this country to the plan for a world court of justice, and the outlining of a formal plan for a world's court by a commission selected from the committee of 100 of the congress.

A resolution was adopted continuing the committee of 100, which launched the present congress, with power to act in all future matters.

DON'T WANT TO GO BACK HOME

London, May 15.—A large number of Germans and Austrians over and under military age, and many women of these nationalities, with their children, besieged the American consulate to beg that the United States intervene and prevent their being sent back to their native countries under the new regulations announced in the house of commons by Premier Asquith. The applicants said they preferred internment in England to repatriation since they had lived in this country for years. Consul General Skinner took the statements of the applicants and promised to transmit them to the proper authorities.

BIG BUDGET IS THROUGH THE HOUSE

Columbus, May 15.—The house by unanimous vote passed the long budget, carrying $32,138,000 for the support of the state government for two years, beginning July 1, 1915. The only amendment adopted was at the instance of Dr. Ellis of Geauga, to continue between sessions the services of Assistant Clerk E. W. Hughes of the house at $1,830 for each year.

Chairman Reighard was applauded after telling of the purpose of the committee to care first for "the state's unfortunates," particularly to meet the demand for housing the feeble-minded, epileptics and insane, for which $1,600,000 was granted, and $1,000,000 to enlarge the facilities of the state educational institutions, and the revival of the project for a crippled children's hospital.

Mr. Reighard added that the payroll requests of the utilities commission had been cut $40,000 a year, board of administration $126,000, tax commission $13,800, banking department $17,000; the payroll of the state highway department had been cut from $99,000 to $21,000 without impairment of service and saving money to be used in building roads, and that the pay of liquor license commissioners had been reduced, caused a saving of $117,000. All told, $400,000 was cut off requests for salaries.

With the passage by the senate of the Hulswitt bill, putting the national and state tickets back into one column on the general election ballot, the administration's legislative program was boosted another notch toward completion. The bill was passed by the senate with a vote of 18 to 13. The Democratic minority lined up solidly against it.

Lovett Bill Lost.

The Anti-Saloon league suffered a reverse when, with a vote of 17 to 11, the senate defeated the Lovett bill. The object of the bill was to put to an end a method of raising campaign funds which, it was charged, the wet forces used in the last campaign. It was alleged that men engaged in the liquor business, in paying their bills, deducted from them a certain percentage which was turned into the wet campaign fund. The Lovett measure sought to prevent this practice. It had passed the house.

The Sprague congressional gerrymander bill was reported to the house calendar, with amendments, which do not change the political complexion of any district. The committee amendments transfer Wayne and Holmes, Democratic counties, from the proposed Fourteenth district to the proposed Thirteenth; transfer Marion from the Eighth to the Fourteenth; Morrow from the Thirteenth to the Fourteenth; Hancock from the Fifth to the Eighth.

With the Democrats voting "no," the house concurred in senate amendments to the Fleming students' voting bill. The bill now goes to the governor for signature.

Senator Garver of Miami introduced a resolution asking the state agricultural commission and the governor to adopt a policy of a 25-cent admission to the state fair. The agricultural commission has authority to do so if it deems it advisable. The Garver resolution was referred to the agricultural committee.

Successful filibuster by the Democratic minority blocked efforts of the Republicans to put the McDermott bill, the administration saloon license decentralizer, to a vote in the house.

ITALIANS CLAMORING FOR BATTLE

Rome, May 15.—The resignation of the Salandra cabinet, which is regarded here as a triumph for the policy of Giovanni Giolitti, the ex-premier and leader of the neutralist party, has given such an impetus to the war fever throughout the country that Italy now faces the gravest situation since the beginning of the European war.

Open threats of revolution, unless war is decided upon, have been made in several of the important cities of Italy. Troops are on guard at all the strategic points in Rome, following pro-war demonstrations. Popular indignation against Signor Giolitti and his friends is assuming alarming proportions. Ex-Ministers Bertolini and Facta, who held portfolios in the last Giolitti cabinet, which went out of office in March, 1914, as well as Deputies Valenzani and Graziadei, were mobbed and beaten.

It is reported that the pope secretly received the Austrian and German representatives in farewell audience in view of the possibility of their having to make a hurried departure from Rome.

Reports from Milan, Florence, Naples and Genoa tell of pro-war demonstrations in those cities similar to those occurring here. It is evident that the Italian people are determined to impose their will on the ruler and hasten the declaration of war. The most imposing of these demonstrations was at Milan, well known as a revolutionary center.

Cabinet Crisis.

It is impossible to forecast in any definite manner what will be the solution of the cabinet crisis. The resignation of Premier Salandra and his ministers was entirely unexpected. It is believed that only two solutions are possible. Those who are in close touch with the sentiment in administration circles hold that King Victor Emmanuel must either decline to accept the resignation of the cabinet and further postpone the opening of parliament, or call upon Signor Giolitti to undertake the forming of a new cabinet, implying, of course, absolute neutrality on the part of Italy. Signor Giolitti is undoubtedly the most unpopular man in Italy, and for this reason it is expected that he will decline such an offer. Hence it is believed that Italy may follow the example of France at the opening of the war and entrust to a coalition cabinet the destinies of the nation in the present crisis.

Giolitti's friends assert that he has an absolute majority in the chamber of deputies and an overwhelming force with him in the senate. It is, however, admitted that after the bitter recriminations between the neutralists and the pro-war parties during the last month it would be impossible for Giolitti to form a cabinet which would have the support of the nation.

The garrison has been reinforced by 25,000 troops and Rome has been divided into four military zones for the purpose of putting down any attempt at a revolutionary outbreak. Enormous crowds paraded the streets and wrecked shops owned by Germans and attacked neutralists. The shops owned by followers of Giolitti have all been closed.

UNCLE JOE AT EIGHTY

San Francisco, May 15.—"Uncle Joe" Cannon's birthday celebration has been the biggest social event during the stay of the congressional delegation in Honolulu, according to passengers on the liner Sierra, just arrived here. Cannon was eighty years old on May 5. In honor of the occasion Honolulu officials held a luau, which is the most elaborate of native feasts. Nearly 1,000 people were present. "The entire party is having the time of their lives," said Congressman Dyer, who returned, "and I don't think anybody is enjoying it more than Uncle Joe. He has learned to eat poi with one finger, and once he attempted to hulu hulu. He spends half of the day in the surf."

TWO TRAIN RIDERS KILLED IN WRECK

St. Clairsville, O., May 15. — Two train riders are dead, two are seriously injured and six are missing as the result of a freight train wreck which occurred on the Baltimore and Ohio railroad at Belmont, near here. The missing men, who were riding on the train, are believed to be buried under the wreckage of the fourteen steel cars which were piled up in front of the Belmont station. The known dead are James Hope, forty, of Jacksonville, and Alex Eckhart, forty, of Newark. Thomas Harris of Glouster was internally injured and H. A. Lucas of Caledonia sustained a fractured arm. A broken drawbar is believed to have been the cause of the wreck. Twenty train riders are said to have been occupying one of the cars which was derailed.

Home Merchants have it, no doubt.

TEACHERS' EXAMINATION.

The first examination for teachers of the city schools of Washington C. H., Ohio, will be held at the High school building, Saturday, May 29th. Examination will begin promptly at 8:30 o'clock.

AMY V. CONN, Clerk.

May 14, 1915. 114t12

CALIFORNIA.

Thirty-days' trip, $167.50, including every expense. Starting from Chicago July 2. Babcock's Tours, 1137 Dean St., Brooklyn, N. Y. Established 1900. 97t5-18t5

GRADUATION GIFTS.

Crane's Linen Lawn Stationery is good enough. It's the correct writing paper and sold at Rodecker's.

KNIGHTS OF PYTHIAS.

Confidence Lodge Monday night, May 17. Rank of Knight.

IT IS persistently rumored that the Willys-Overland Company will, within the next ten days, place on the market for immediate delivery the 1916 car, similar to the Model 80 car of 1915, which has been sold for $1075

The new 1916 Car will sell at **$750.**

NYAL'S Sarsaparilla!

We Recommend and Guarantee to Purify The Blood.

For Pimples, Pustulas, Tetter or Salt Rheum, Blotches, Tumors, Boils, Ring Worm, Ulcers and Scrofula,

If you need a good Blood Tonic try this

BALDWIN'S DRUG STORE

Arlington Hotel Block.

Both Phones 52.

THE OLD RELIABLE STILL IN THE LEAD

Strawberries very fine, 12½c per quart. New tomatoes 12½c per lb. New potatoes, new cabbage, new Texas onions; new green beans; fancy oranges, bananas, lemons, pineapples, Roman Beauty apples, canned sweet potatoes. Pure maple syrup $1.40 per gallon. Fancy dried peaches 10c per lb. No. 1 Ryo coffee 12½c per lb. Asparagus, radishes, lettuce, green onions, root beer, orangeade, cherry smash, make a fine summer drink.

J. W. DUFFEE & CO.,

The Old Reliable Cash Grocers.

Both phones NO. 77.

Fresh Country Butter

We have about 300 pounds of FANCY Country Butter for our Saturday's trade, and will have more when the

Big Truck

Returns this evening.

Everything in Fruits and Vegetables

For your Saturday order, at prices that are always right

Fancy Tennessee Berries 12½c a quart
Pure Country Lard · 12½c per pound
Best Cream Cheese : 20c a pound
Fancy Celery 8c bunch. 2 bunches for 15c

A Trial Order Will Convince You

Athens Fruit & Produce Co.

The House That Cut the High Cost of Living in Washington

Corner Main and East Sts.

BOTH PHONES UNION DELIVERY

Economy

The Moth Wants to Eat Your Clothes
We Want To Clean Them

To avoid the destruction by moth during the summer months of your heavy fall and winter clothing while packed away, have them

Chemically Cleaned Before Packing

CROSS

The Dyer and Cleaner

Opp. Dale's Citz. Phone 765

CEMENT

LEHIGH, ATLAS AND CRESCENT

SEWER TILE All Sizes, PLASTER, LIME

Borderland Coal $3.25 per ton on car this month

All Other Coal at Bottom Prices

Both Phones GEO. A. ROBINSON & CO. No 14

SHOES LOOK TACKY?

DROP IN AT

Cash's Shining Stand

And have them brightened up

All Kinds and Colors of Shoes Cleaned, Dyed and Polished

Work Guaranteed
Prices Reasonable

S. Fayette Street
Rear Gossard's Jewelry Store

ROY CASH, Proprietor

CHICHESTER S PILLS

THE DIAMOND BRAND.

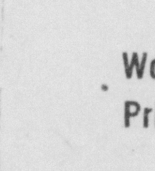

Ladies! Ask your Druggist for Chi-ches-ter's Diamond Brand Pills in Red and Gold metallic boxes, sealed with Blue Ribbon. Take no other. Buy of your Druggist. Ask for CHI-CHES-TERS DIAMOND BRAND PILLS, for 25 years known as Best, Safest, Always Reliable

SOLD BY DRUGGISTS EVERYWHERE

IF YOU WANT

REAL ART IN DESIGN
FINEST QUALITY IN MATERIAL
HIGHEST CLASS WORKMANSHIP in a

Monument or Grave Mark

See P. J. BURKE, Jr. Burke Block

Opened Every Saturday Evening

REPLY IS EAGERLY AWAITED

Washington, May 15.—With the publication of the text of the president's note to Germany, Washington at once turned its attention to attempts to anticipate the contents of Germany's reply.

One thing seems established definitely—that official Germany does not want war with the United States. How far the German government will be disposed to go, how great are the sacrifices she may be willing to make to avoid a rupture between the two governments, can not be stated, but it is certain that, whatever the form of her response to the president's note, its purpose will be toward that end. "We have enough war now," was the way it was expressed in one German quarter this week. "Germany is doing very well as it is."

There is positive indication, however, that Germany will by no means fully meet the wishes of the United States. What is now regarded as the strongest probability is that the German government will draft a note which will surpass all its previous efforts in its ingenious argument.

The chief proposal expected from Germany is a renewal of their suggestion that the United States bring about an abandonment of the German submarine program by inducing Great Britain to give up her attempt to keep food out of Germany. This has been the German position for two months, and there is reason to believe that Berlin will regard Mr. Wilson's note as a splendid opportunity to advertise their position.

South American delegates to the coming Pan-American financial conference here voiced their approval of the position taken by President Wilson in his note to Germany. While making it clear that what they said was their personal opinion and not to be taken as representative of the attitude of their governments, they united in expressing conviction that the public sentiment of their countries would approve the course of the United States.

PEACE MOVE IS LAUNCHED

Cleveland, May 15.—At the concluding session of the World Court congress here, the delegates expressed the opinion that the latest movement toward world peace, as expressed in the congress' idea of an international court of justice, has been launched toward a conclusion that is bound to be successful. Assurances have come from all sides, including representative men of the nations now at war, that support of the plan for a world court is sure to ensue, once the carnage in Europe has ended.

The future plans of the congress are: The winning over of public opinion in this country and abroad through the press and through the holding of conventions and conferences; the formation of a committee to secure action pledging this country to the plan for a world court of justice, and the outlining of a formal plan for a world's court by a commission selected from the committee of 100 of the congress.

A resolution was adopted continuing the committee of 100, which launched the present congress, with power to act in all future matters.

DON'T WANT TO GO BACK HOME

London, May 15.—A large number of Germans and Austrians over and under military age, and many women of these nationalities, with their children, besieged the American consulate to beg that the United States intervene and prevent their being sent back to their native countries under the new regulations announced in the house of commons by Premier Asquith. The applicants said they preferred internment in England to repatriation since they had lived in this country for years. Consul General Skinner took the statements of the applicants and promised to transmit them to the proper authorities.

BIG BUDGET IS THROUGH THE HOUSE

Columbus, May 15.—The house by unanimous vote passed the long budget, carrying $32,138,000 for the support of the state government for two years, beginning July 1, 1915. The only amendment adopted was at the instance of Dr. Ellis of Geauga, to continue between sessions the services of Assistant Clerk E. W. Hughes of the house at $1,830 for each year.

Chairman Reighard was applauded after telling of the purpose of the committee to care first for "the state's unfortunates," particularly to meet the demand for housing the feeble-minded, epileptics and insane, for which $1,600,000 was granted, and $1,000,000 to enlarge the facilities of the state educational institutions, and the revival of the project for a crippled children's hospital.

Mr. Reighard added that the payroll requests of the utilities commission had been cut $40,000 a year, board of administration $126,000, tax commission $13,800, banking department $17,000; the payroll of the state highway department had been cut from $99,000 to $21,000 without impairment of service and saving money to be used in building roads, and that the pay of liquor license commissioners had been reduced, caused a saving of $117,000. All told, $400,000 was cut off requests for salaries.

With the passage by the senate of the Hulswitt bill, putting the national and state tickets back into one column on the general election ballot, the administration's legislative program was boosted another notch toward completion. The bill was passed by the senate with a vote of 18 to 13. The Democratic minority lined up solidly against it.

Lovett Bill Lost.

The Anti-Saloon league suffered a reverse when, with a vote of 17 to 11, the senate defeated the Lovett bill. The object of the bill was to put to an end a method of raising campaign funds which, it was charged, the wet forces used in the last campaign. It was alleged that men engaged in the liquor business, in paying their bills, deducted from them a certain percentage which was turned into the wet campaign fund. The Lovett measure sought to prevent this practice. It had passed the house.

The Sprague congressional gerrymander bill was reported to the house calendar, with amendments, which do not change the political complexion of any district. The committee amendments transfer Wayne and Holmes, Democratic counties, from the proposed Fourteenth district to the proposed Thirteenth; transfer Marion from the Eighth to the Fourteenth; Morrow from the Thirteenth to the Fourteenth; Hancock from the Fifth to the Eighth.

With the Democrats voting "no," the house concurred in senate amendments to the Fleming students' voting bill. The bill now goes to the governor for signature.

Senator Garver of Miami introduced a resolution asking the state agricultural commission and the governor to adopt a policy of a 25-cent admission to the state fair. The agricultural commission has authority to do so if it deems it advisable. The Garver resolution was referrred to the agricultural committee.

Successful filibuster by the Democratic minority blocked efforts of the Republicans to put the McDermott bill, the administration saloon license decentralizer, to a vote in the house.

CALIFORNIA.

Thirty-days' trip, $167.50, including every expense. Starting from Chicago July 2. Babcock's Tours, 1137 Dean St., Brooklyn, N. Y. Established 1900. 97t5-18t5

GRADUATION GIFTS.

Crane's Linen Lawn Stationery is good enough. It's the correct writing paper and sold at Rodecker's.

IT IS persistently rumored that the Willys-Overland Company will, within the next ten days, place on the market for immediate delivery the 1916 car, similar to the Model 80 car of 1915, which has been sold for $1075

The new 1916 Car will sell at **$750.**

ITALIANS CLAMORING FOR BATTLE

Rome, May 15.—The resignation of the Salandra cabinet, which is regarded here as a triumph for the policy of Giovanni Giolitti, the ex-premier and leader of the neutralist party, has given such an impetus to the war fever throughout the country that Italy now faces the gravest situation since the beginning of the European war.

Open threats of revolution, unless war is decided upon, have been made in several of the important cities of Italy. Troops are on guard at all the strategic points in Rome, following pro-war demonstrations. Popular indignation against Signor Giolitti and his friends is assuming alarming proportions. Ex-Ministers Bertolini and Facta, who held portfolios in the last Giolitti cabinet, which went out of office in March, 1914, as well as Deputies Valenzani and Graziadei, were mobbed and beaten.

It is reported that the pope secretly received the Austrian and German representatives in farewell audience in view of the possibility of their having to make a hurried departure from Rome.

Reports from Milan, Florence, Naples and Genoa tell of pro-war demonstrations in those cities similar to those occurring here. It is evident that the Italian people are determined to impose their will on the ruler and basten the declaration of war. The most imposing of these demonstrations was at Milan, well known as a revolutionary center.

Cabinet Crisis.

It is impossible to forecast in any definite manner what will be the solution of the cabinet crisis. The resigation of Premier Salandra and his ministers was entirely unexpected. It is believed that only two solutions are possible. Those who are in close touch with the sentiment in administration circles hold that King Victor Emmanuel must either decline to accept the resignation of the cabinet and further postpone the opening of parliament, or call upon Signor Giolitti to undertake the forming of a new cabinet, implying, of course, absolute neutrality on the part of Italy. Signor Giolitti is undoubtedly the most unpopular man in Italy, and for this reason it is expected that he will decline such an offer. Hence it is believed that Italy may follow the example of France at the opening of the war and entrust to a coalition cabinet the destinies of the nation in the present crisis.

Giolitti's friends assert that he has an absolute majority in the chamber of deputies and an overwhelming force with him in the senate. It is, however, admitted that after the bitter recriminations between the neutralists and the pro-war parties during the last month it would be impossible for Giolitti to form a cabinet which woud have the support of the nation.

The garrison has been reinforced by 25,000 troops and Rome has been divided into four military zones for the purpose of putting down any attempt at a revolutionary outbreak. Enormous crowds paraded the streets and wrecked shops owned by Germans and attacked neutralists. The shops owned by followers of Giolitti have all been closed.

KNIGHTS OF PYTHIAS.

Confidence Lodge Monday night, May 17. Rank of Knight.

UNCLE JOE AT EIGHTY

San Francisco, May 15.—"Uncle Joe" Cannon's birthday celebration has been the biggest social event during the stay of the congressional delegation in Honolulu, according to passengers on the liner Sierra, just arrived here. Cannon was eighty years old on May 5. In honor of the occasion Honolulu officials held a luau, which is the most elaborate of native feasts. Nearly 1,000 people were present. "The entire party is having the time of their lives," said Congressman Dyer, who returned, "and I don't think anybody is enjoying it more than Uncle Joe. He has learned to eat poi with one finger, and once he attempted to hulu hulu. He spends half of the day in the surf."

TWO TRAIN RIDERS KILLED IN WRECK

St. Clairsville, O., May 15. — Two train riders are dead, two are seriously injured and six are missing as the result of a freight train wreck which occurred on the Baltimore and Ohio railroad at Belmont, near here. The missing men, who were riding on the train, are believed to be buried under the wreckage of the fourteen steel cars which were piled up in front of the Belmont station. The known dead are James Hope, forty, of Jacksonville, and Alex Eckhart, forty, of Newark. Thomas Harris of Glouster was internally injured and H. A. Lucas of Caledonia sustained a fractured arm. A broken drawbar is believed to have been the cause of the wreck. Twenty train riders are said to have been occupying one of the cars which was derailed.

Home Merchants have it, no doubt.

TEACHERS' EXAMINATION.

The first examination for teachers of the city schools of Washington C. H., Ohio, will be held at the High school building, Saturday, May 29th. Examination will begin promptly at 8:30 o'clock.

AMY V. CONN, Clerk.

May 14, 1915. 114t12

NYAL'S Sarsaparilla!

We Recommend and Guarantee to Purify The Blood.

For Pimples, Pustulas, Tetter or Salt Rheum, Blotches, Tumors, Boils, Ring Worm, Ulcers and Scrofula,

If you need a good Blood Tonic try this

BALDWIN'S DRUG STORE

Arlington Hotel Block.
Both Phones 52.

THE OLD RELIABLE
STILL IN THE LEAD

Strawberries very fine, 12½c per quart. New tomatoes 12½c per lb. New potatoes, new cabbage, new Texas onions; new green beans; fancy oranges, bananas, lemons, pineapples, Roman Beauty apples, canned sweet potatoes. Pure maple syrup $1.40 per gallon. Fancy dried peaches 10c per lb. No. 1 Ryo coffee 12½c per lb. Asparagus, radishes, lettuce, green onions, root beer, orangeade, cherry smash, make a fine summer drink.

J. W. DUFFEE & CO.,
The Old Reliable Cash Grocers.
Both phones NO. 77.

Fresh Country Butter

We have about 300 pounds of FANCY Country Butter for our Saturday's trade, and will have more when the

Big Truck

Returns this evening.

Everything in Fruits and Vegetables

For your Saturday order, at prices that are always right

Fancy Tennessee Berries 12½c a quart
Pure Country Lard · 12½c per pound
Best Cream Cheese : 20c a pound
Fancy Celery 8c bunch. 2 bunches for 15c

A Trial Order Will Convince You

Athens Fruit & Produce Co.

The House That Cut the High Cost of Living in Washington
Corner Main and East Sts.
BOTH PHONES UNION DELIVERY

Economy

The Moth Wants to Eat Your Clothes
We Want To Clean Them

To avoid the destruction by moth during the summer months of your heavy fall and winter clothing while packed away, have them

Chemically Cleaned Before Packing

CROSS

The Dyer and Cleaner
Opp. Dale's Citz. Phone 765

CEMENT!

LEHIGH, ATLAS AND CRESCENT

SEWER TILE All Sizes, PLASTER, LIME

Borderland Coal $3.25 per ton on car this month

All Other Coal at Bottom Prices

Both Phones **GEO. A. ROBINSON & CO.** No 14

SHOES LOOK TACKY?

DROP IN AT

Cash's Shining Stand

And have them brightened up

All Kinds and Colors of Shoes Cleaned, Dyed and Polished

Work Guaranteed
Prices Reasonable

S. Fayette Street
Rear Gossard's Jewelry Store

ROY CASH, Proprietor

CHICHESTER S PILLS

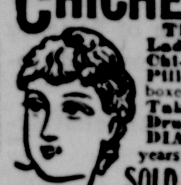

THE DIAMOND BRAND.
Ladies! Ask your Druggist for Chi-ches-ter s Diamond Brand Pills in Red and Gold metallic boxes, sealed with Blue Ribbon. Take no other. Buy of your Druggist. Ask for CHI-CHES-TER S DIAMOND BRAND PILLS, for 25 years known as Best, Safest, Always Reliable

SOLD BY DRUGGISTS EVERYWHERE

IF YOU WANT

REAL ART IN DESIGN
FINEST QUALITY IN MATERIAL
HIGHEST CLASS WORKMANSHIP in a

Monument or Grave Mark

See **P. J. BURKE, Jr.** Burke Block

Opened Every Saturday Evening

WASHINGTON DAILY HERALD
THE HERALD PUBLISHING COMPANY.
W. W. MILLIKAN, President.
PUBLICATION OFFICE NO. 206 EAST COURT ST., OPP. POST OFFICE.
AN INDEPENDENT NEWSPAPER.
Subscriptions: By Carrier 10 Cents a Week. In advance $5.00 for the year. By Mail and on Free Deliveries Cash in Advance $3.00 a year; $1.75, 6 months; $1.00, 3 months; 35c, 1 month.
ADVERTISING RATES FURNISHED ON APPLICATION.
Obituaries, memorial notices, resolutions and cards of thanks will be charged for at half rates, or 2½ cents per line of six words.
Entered as Second Class Matter, August 20, 1910, at the Postoffice at Washington C. H., Ohio, Under the Act of March 3d, 1879.
TELEPHONES—Home No. 137. Bell, Main No. 170.

What Will Germany Do?

Since the transmission of President Wilson's message to the German government, public attention is transferred to Berlin.

The position of this government having been officially announced, just what attitude the German government will assume is now the main subject of consideration and speculation.

President Wilson's note is clear, unequivocal and emphatic. Entirely lacking braggadocio or threats, friendly yet positive. The course pursued by German authorities on the seas is condemned. The loss of American lives consequent to the sinking of the British steamships Falaba and Lusitania, and the American ship Gulflight by German submarines is denounced as unwarranted. Prompt apology and reparation for these wrongs committed against American citizens is demanded.

With the events that are past, there is not so much danger of serious disagreement between the two governments. It is with the demands which this government makes upon Germany for the the future that disagreement must come, if at all. President Wilson makes it clear that the German government must, very materially, modify its present methods of sea warfare—methods which have precipitated the present crisis.

The Berlin government is called upon to guarantee that in the future, unarmed vessels will not be torpedoed by German submarines unless they carry contraband of war and then only after search and passengers and crew have been removed to places of safety.

In demanding this guarantee of Germany, this government is sustained by every rule of international law and by every principal of humanity.

Germany has never claimed that its present code of warfare was upheld by international law or by any established precedent. Justification for the conduct of the naval forces which has resulted in a slaughter of non-combatants never before equalled in civilized warfare, is based entirely upon necessity.

For Germany to accede to the demands of this government means a complete change in the present methods of sea fighting and the adoption of rules and the recognition of rights and privileges entirely at variance with the present and past attitude of that government.

Many men of prominence announce the opinion that Germany's reply will be either a refusal to comply with the demands, or an attempt, by evading the issue, to prolong diplomatic discussions, in the meanwhile adhering to present methods.

It is not likely that this government will tolerate any evasion or endure any delay. Neither is it likely that this government will modify its demands in any material particular.

President Wilson has spoken for one hundred million Americans. The demand that piratical warfare must stop, at least insofar as it imperils the lives of neutrals, is clear and Germany must comply with that demand promptly.

War with Germany is not probable, even though the guarantee demanded is not forthcoming, but decisive and effective action of some nature is assured.

In forwarding a demand so positive, the president undoubtedly was prepared to meet, and to meet fairly, a situation which would result in the event an attitude of non-compliance was assumed by Germany.

Straw Hat Time Is Here

Today is May fifteenth, the day which custom and style have decreed to be the beginning of that season of the year when it is proper to wear straw hats.

It was not so very long ago regarded as "to soon" to put on a straw hat prior to the first day of June, but day by day the leaders of fashion began to anticipate the acknowledged opening day of the season by wearing their straw lids in advance of June first.

So general was the fudging indulged in by the fashionable swells that the beginning of the season for straw lids was advanced to May fifteenth.

Beginning today, therefore, it is perfectly proper and seasonable too, because it is the decree of fashion, to toss the felt hat in the old clothes press and shine forth in the new straw.

No matter what the weather conditions are today or tomorrow, it is proper to wear straw hats.

The designers and makers of straw hats, with an eye to business, have made such radical changes in shapes that it is really necessary to buy a new hat this season if one would be strictly in fashion. This year the crowns are higher, the rims are narrower than last and come nearer than any change in recent years in producing the desired result—making the last season's straw hat look like a last year's bird's nest.

Poetry For Today

MAY DAYS.

Who can think of lilacs blowing
And not have sweet thought of going
Far beyond the city call?
Who can hear a robin trilling
And not sense an instant thrilling
Of the pulses to the call?

Who can breathe the soft air fragrant
With rose scents, and feel no vagrant
Spirit tugging at his feet?
To come far from things that fret him
Where no worries can beset him—
To some halcyon retreat?

Who can do his work serenely
When the trees are luring greenly
To a forest cool and dim?
When all spring is archly wooing,
Softly billing, gently cooing
To the inmost heart of him?

Who, with every sense a-quiver
For the woods, the hills, the river—
By their witchery beguiled—
Could wait longer than next pay day
To hike out into the May day
And go trysting with the wild?
—In Springfield Sun.

Weather Report

Washington, May 15. — Ohio and Lower Michigan — Unsettled Saturday; showers Sunday.

Illinois — Fair south, probably showers north Saturday and Sunday.

Kentucky — Fair Saturday; Sunday unsettled.

Indiana — Unsettled Saturday, showers at night and Sunday.

West Virginia — Fair Saturday; Sunday unsettled.

THE WEATHER

Observations of the United States weather bureau taken at 7 p. m. Friday:

	Temp.	Weather
New York	62	Clear
Boston	56	Clear
Buffalo	56	Cloudy
Washington	66	Cloudy
Columbus	67	Cloudy
Chicago	52	Clear
St. Louis	82	Clear
Los Angeles ...	64	Clear
New Orleans ..	86	Clear
Tampa	78	Clear
Seattle	52	Cloudy

Forecast.

Washington, May 15.—Indications for tomorrow:

Ohio — Showers; moderate north winds.

The columns of the newspapers all over the country give ever increasing evidence that women are coming into their own whether that is to stop short of the ballot or not. Not to mention the old order of church and charity and sewing parties, women are active in multiform ways for social betterment. "Friendly" clubs, "get to gether" clubs, "social service" leagues are among the local societies which do not appeal to any special class, but find their life and inspiration among women. Unconsciously it may be women are getting a practical knowledge of the routine of assemblies which will prepare them for all duties which progress may allot to them.

Just at this time an efficient quarantine station at the port of New York is of vital importance. Conditions in Europe tend to the spread of epidemic diseases and the infection of immigrants. Whether the New York station shall remain under state control or be transferred to the federal health service is a local matter; but, change or no change, its condition should be such as will at once inspire the confidence of the nation and not disappoint that confidence. Now, when immigration is light, is a good time for house-cleaning at the outer gate.

OUR 5 PER CENT
CERTIFICATES OF DEPOSIT ARE THE SAFEST AND MOST DESIRABLE INVESTMENTS—THE BUCKEYE STATE BUILDING & LOAN COMPANY, RANKIN BUILDING, 22 W. GAY STREET, COLUMBUS, OHIO.

6. Appraisers. These certificates are secured by first mortgage on homes and farms, and these are appraised by experts experienced in real estate values. So carefully have these appraisers done their work, the company owns no real estate whatever—a fine record of conservatism. Assets $8,500,000.

Bits of Byplay

By Luke McLuke

Copyright, 1915, the Cincinnati Enquirer

Ouch!

"Are you opposed to votes for women?" asked the hard faced dame who was campaigning from a soap box.

"No," replied the grouch. "But I am opposed to votes for suffragettes."

Interest.

He borrowed a small kiss from her,
And now he loudly hollers;
The court has fixed the interest at
An even thousand dollars.

Paw Knows Everything.

Willie—Paw, can a man serve two masters?

Paw—Not unless he has been married twice, my son.

Maw—Willie, you go to bed.

The Average Man.

He jeers at things effeminate,
And women's ways he's slurred;
And yet he certainly does hate
To give you the last word.

The Wise Fool.

"The world owes every man a living," quoted the sage.

"Yes, and every man would like to be a preferred creditor," commented the fool.

Dan Cupid Is Busy These Days.

MARRIAGE LICENSES.

Winfield T. Swaller, brakeman, and Myrtle Bean, both of Alliance.—Canton (O.) News.

Miss Lotta Bean was united in marriage to Amos Edwin Blose of Greenville.—Youngstown (O.) Telegram.

Toasts.

When at a banquet speakers rise
And talk until a fellow sighs,
They call them toasts. The reason why
Must be because they are so dry.

Quick, Watson, the Hypo!

The fire in the basement of Kresge's five and ten cent store early yesterday morning was confined entirely to other parts of the building.—Washington Herald.

Names Is Names.

Jack Cass lives at Dresden, O.

A Barnyard Silly-Loquy.

Dear Luke—Doggone me if I'm not the goat! Ever since I kidded that chicken every old cat of a hen or rooster in the town has been horsing me, hounding me, calling me a love sick calf, a misguided donkey, a poor goose. One starts and they all follow like sheep. Pigs! As soon as I can pony up enough chicken feed for car fare that squab and I will pack our turkeys and duck. They can't cow me, so they might just as well cut out the bull.—Frank Cist.

Things to Worry About.

In some parts of Africa the natives do not know how to sneeze.

Our Daily Special.

A morning after usually lasts all day.

Luke McLuke Says

Most men imagine that women dress to please the men, but they are wrong. Women dress to displease other women.

Any old time a man is generous to a fault it is usually one of his own faults.

The average man is so consistent that he will stand around and tell lies all night and then want to fight if anybody calls him a liar.

There would be more prosperity in this country if every man knew as much about his own business as he knows about the other fellow's.

Somehow or other a man seldom gets any pleasure out of a thing that doesn't separate him from some of his money.

An old maid's idea of a hog is a widow who manages to cop out a second husband.

There wouldn't be so many divorces in this country if the girls would devote the time to the kitchen range that they devote to the vocal range

A single man has to go out hunting trouble, but a married man can go home and find it waiting for him.

The reason why daughter can always tell what is wrong with the spark plug when she is out in a machine is because she hasn't enough mechanical genius to wash dishes when she is at home.

A man will believe you if you tell him that Jonah swallowed the whale, but if he sees a sign that says "Fresh Paint" he is from Missouri right away.

Why is it that most of the fellows who were champion spellers at school are now working for $100 a month, and why is it that most of the fellows who had to look it up in the dictionary are getting $10,000 a year?

Some men imagine that they are optimists because they let their creditors worry about what they owe.

It doesn't take long to tell a man just what you think of him, but it sometimes takes quite awhile to recover.

The old fashioned man who used to set out for a lifelong voyage on the sea of matrimony now has a son who buys a return ticket.

If your troubles didn't worry you any more than they worry your friends you wouldn't do much worrying.

Lots of good lookers are not nearly as good as they look.

Some Goods

May be better than ours, and some may be cheaper, but better and cheaper is impossible.

HOOSIER KITCHEN CABINETS DALE

MR. TAFT PRAISES WILSON MESSAGE

New York, May 15.—Ex-President Taft said regarding President Wilson's note to Germany: "Admirable in tone, moderate in the judicial spirit which runs through it, dignified in the level taken by the writer regarding international obligations, accurate in its statement of international law, it puts the case of the United States in a manner which may well call for both for our earnest concurrence and our confirmation."

UNCLE SAM BUYS DIRIGIBLE BALLOON

Washington, May 15.—The purchase of the United States navy's first dirigible balloon has been authorized by the secretary of the navy. It will cost $45,636. The dirigible, which is to be purchased under authority of the naval act, will be constructed by the Connecticut Air Craft company of New Haven.

A ROMANCE OF THE LUSITANIA

London, May 15. — Engineer John Welsh of the Lusitania and Miss Gerta Neilson, a milliner, were married at Welsh's home at Manchester. They met for the first time on the Lusitania on her last voyage and became engaged. When the vessel was destroyed Miss Neilson fell from a lifeboat into the sea, but was rescued by Welsh, and later both were picked up by a trawler.

Proof--A Film Comparison

Load your Camera with ANSCO FILM, set shutter at, say 1-25th of a second, and your lens at the largest opening. Snap the entire roll on the same subject, decreasing the lens opening for each successive exposure. Then load your Camera with the film you wish to compare and expose it immediately on the same subject and in exactly the same way the ANSCO FILM was exposed.

The result will tell the story

"If It Isn't ANSCO, It Isn't The Best."

Ansco Cameras $2 to $55

DELBERT C. HAYS
The Ansco Dealer

PITTSBURGH AIRMAN RECEIVES DECORATION

Paris, May 15.—William Thaw of Pittsburgh, a pilot in the French aviation corps, has received the newly founded decoration of the war cross medal with a gold star.

This year it seems a waste of energy to shout and advertise, "See America first!" Where else can the tourist be sure of seeing his tour to a conclusion? Europe's shotgun policy of settling disputes talks louder in favor of Americans spending their dollars at home than the strongest megaphone or the biggest type.

Culebra cut has had nothing but its importance and stubbornness to recommend it to fame, but under its new title of Gaillard cut it will stand as a memorial to a noble soldier, Colonel Gaillard, a martyr to disease contracted on the isthmus.

$1,200.00

is being earned yearly by Ada C. Meldrum. At 16 she opened a Bank Account. She never withdrew it. She was prompt in paying her bills and meeting her obligations. She never broke her word. A prominent firm was after services of the character she could render. Her Bank gave her a recommendation. It had known her for 10 years. Out of 57 applicants she was chosen, because of her recommendation. When the Fayette County Bank has been doing business with you long enough to know you and your worthiness, it is glad to give you a recommendation.

The mainspring of power is money. The people who have not the energy to get it, or the will to keep it are of small account.—Ralph Nevill.

Fayette Co. Bank

Hours 8:00 a. m. to 5:00 p. m.
We pay 3 per cent interest in our Savings Department or (Certificates of Deposit.)

7%
Non-Taxable Investments
The Geiger-Jones Co
Henderson & Wright
Representatives
Room 7 Pavey Building

We Confidently Believe

that we can give you every facility consistent with sound banking.

On this basis we solicit YOUR banking business and invite YOUR account.

The People's & Drovers' Bank

UNINCORPORATED

Capital, fully paid : $100,000.00

Unlimited Liabilities of Stockholders Exceeding ONE MILLION Dollars.

Four Per Cent. Paid on Time Deposits

WASHINGTON DAILY HERALD

THE HERALD PUBLISHING COMPANY.
W. W. MILLIKAN, President.

PUBLICATION OFFICE NO. 206 EAST COURT ST., OPP. POST OFFICE.

AN INDEPENDENT NEWSPAPER.

Subscriptions: By Carrier 10 Cents a Week. In advance $5.00 for the year. By Mail and on Free Deliveries Cash in Advance $3.00 a year; $1.75, 6 months; $1.00, 3 months; 35c, 1 month.

ADVERTISING RATES FURNISHED ON APPLICATION.

Obituaries, memorial notices, resolutions and cards of thanks will be charged for at half rates, or 2½ cents per line of six words.

Entered as Second Class Matter, August 20, 1910, at the Postoffice at Washington C. H., Ohio, Under the Act of March 3d, 1879.

TELEPHONES—Home No. 137. Bell, Main No. 176.

What Will Germany Do?

Since the transmission of President Wilson's message to the German government, public attention is transferred to Berlin.

The position of this government having been officially announced, just what attitude the German government will assume is now the main subject of consideration and speculation.

President Wilson's note is clear, unequivocal and emphatic. Entirely lacking braggadocio or threats, friendly yet positive. The course pursued by German authorities on the seas is condemned. The loss of American lives consequent to the sinking of the British steamships Falaba and Lusitania, and the American ship Gulflight by German submarines is denounced as unwarranted. Prompt apology and reparation for these wrongs committed against American citizens is demanded.

With the events that are past, there is not so much danger of serious disagreement between the two governments. It is with the demands which this government makes upon Germany for the the future that disagreement must come, if at all. President Wilson makes it clear that the German government must, very materially, modify its present methods of sea warfare—methods which have precipitated the present crisis.

The Berlin government is called upon to guarantee that in the future, unarmed vessels will not be torpedoed by German submarines unless they carry contraband of war and then only after search and passengers and crew have been removed to places of safety.

In demanding this guarantee of Germany, this government is sustained by every rule of international law and by every principal of humanity.

Germany has never claimed that its present code of warfare was upheld by international law or by any established precedent. Justification for the conduct of the naval forces which has resulted in a slaughter of non-combatants never before equalled in civilized warfare, is based entirely upon necessity.

For Germany to accede to the demands of this government means a complete change in the present methods of sea fighting and the adoption of rules and the recognition of rights and privileges entirely at variance with the present and past attitude of that government.

Many men of prominence announce the opinion that Germany's reply will be either a refusal to comply with the demands, or an attempt, by evading the issue, to prolong diplomatic discussions, in the meanwhile adhering to present methods.

It is not likely that this government will tolerate any evasion or endure any delay. Neither is it likely that this government will modify its demands in any material particular.

President Wilson has spoken for one hundred million Americans. The demand that piratical warfare must stop, at least insofar as it imperils the lives of neutrals, is clear and Germany must comply with that demand promptly.

War with Germany is not probable, even though the guarantee demanded is not forthcoming, but decisive and effective action of some nature is assured.

In forwarding a demand so positive, the president undoubtedly was prepared to meet, and to meet fairly, a situation which would result in the event an attitude of non-compliance was assumed by Germany.

Straw Hat Time Is Here

Today is May fifteenth, the day which custom and style have decreed to be the beginning of that season of the year when it is proper to wear straw hats.

It was not so very long ago regarded as "to soon" to put on a straw hat prior to the first day of June, but day by day the leaders of fashion began to anticipate the acknowledged opening day of the season by wearing their straw lids in advance of June first.

So general was the fudging indulged in by the fashionable swells that the beginning of the season for straw lids was advanced to May fifteenth.

Beginning today, therefore, it is perfectly proper and seasonable too, because it is the decree of fashion, to toss the felt hat in the old clothes press and shine forth in the new straw.

No matter what the weather conditions are today or tomorrow, it is proper to wear straw hats.

The designers and makers of straw hats, with an eye to business, have made such radical changes in shapes that it is really necessary to buy a new hat this season if one would be strictly in fashion. This year the crowns are higher, the rims are narrower than last and come nearer than any change in recent years in producing the desired result—making the last season's straw hat look like a last year's bird's nest.

Poetry For Today

MAY DAYS.

Who can think of lilacs blowing
And not have sweet thought of going
Far beyond the city call?
Who can hear a robin trilling
And not sense an instant thrilling
Of the pulses to the call?

Who can breathe the soft air fragrant
With rose scents, and feel no vagrant
Spirit tugging at his feet?
To come far from things that fret him
Where no worries can beset him—
To some halcyon retreat?

Who can do his work serenely
When the trees are luring greenly
To a forest cool and dim?
When all spring is archly wooing,
Softly billing, gently cooing
To the inmost heart of him?

Who, with every sense a-quiver
For the woods, the hills, the river—
By their witchery beguiled—
Could wait longer than next pay day
To hike out into the May day
And go trysting with the wild?

—In Springfield Sun.

Weather Report

Washington, May 15. — Ohio and Lower Michigan — Unsettled Saturday; showers Sunday.

Illinois — Fair south, probably showers north Saturday and Sunday.

Kentucky — Fair Saturday; Sunday unsettled.

Indiana — Unsettled Saturday, showers at night and Sunday.

West Virginia — Fair Saturday; Sunday unsettled.

THE WEATHER

Observations of the United States weather bureau taken at 7 p. m. Friday:

	Temp.	Weather
New York	62	Clear
Boston	56	Clear
Buffalo	56	Cloudy
Washington	66	Cloudy
Columbus	67	Cloudy
Chicago	52	Clear
St. Louis	82	Clear
Los Angeles	64	Clear
New Orleans	86	Clear
Tampa	78	Clear
Seattle	52	Cloudy

Forecast

Washington, May 15.—Indications for tomorrow:

Ohio — Showers; moderate north winds.

The columns of the newspapers all over the country give ever increasing evidence that women are coming into their own whether that is to stop short of the ballot or not. Not to mention the old order of church and charity and sewing parties, women are active in multiform ways for social betterment. "Friendly" clubs, "get to gether" clubs, "social service" leagues are among the local societies which do not appeal to any special class, but find their life and inspiration among women. Unconsciously it may be women are getting a practical knowledge of the routine of assemblies which will prepare them for all duties which progress may allot to them.

Just at this time an efficient quarantine station at the port of New York is of vital importance. Conditions in Europe tend to the spread of epidemic diseases and the infection of immigrants. Whether the New York station shall remain under state control or be transferred to the federal health service is a local matter; but, change or no change, its condition should be such as will at once inspire the confidence of the nation and not disappoint that confidence. Now, when immigration is light, is a good time for house-cleaning at the outer gate.

OUR 5 PER CENT

CERTIFICATES OF DEPOSIT ARE THE SAFEST AND MOST DESIRABLE INVESTMENTS—THE BUCKEYE STATE BUILDING & LOAN COMPANY, RANKIN BUILDING, 22 W. GAY STREET, COLUMBUS, OHIO.

6. Appraisers. These certificates are secured by first mortgage on homes and farms, and these are appraised by experts experienced in real estate values. So carefully have these appraisers done their work, the company owns no real estate whatever—a fine record of conservatism. Assets $8,-500,000.

Bits of Byplay

By Luke McLuke

Copyright, 1915, the Cincinnati Enquirer

Ouch!

"Are you opposed to votes for women?" asked the hard faced dame who was campaigning from a soap box.

"No," replied the grouch. "But I am opposed to votes for suffragettes."

Interest.

He borrowed a small kiss from her,
And now he loudly hollers;
The court has fixed the interest at
An even thousand dollars.

Paw Knows Everything.

Willie—Paw, can a man serve two masters?

Paw—Not unless he has been married twice, my son.

Maw—Willie, you go to bed.

The Average Man.

He jeers at things effeminate,
And women's ways he's slurred;
And yet he certainly does hate
To give you the last word.

The Wise Fool.

"The world owes every man a living," quoted the sage.

"Yes, and every man would like to be a preferred creditor," commented the fool.

Dan Cupid Is Busy These Days.

MARRIAGE LICENSES.

Winfield T. Swaller, brakeman, and Myrtle Bean, both of Alliance.—Canton (O.) News.

Miss Lotta Bean was united in marriage to Amos Edwin Blose of Greenville.—Youngstown (O.) Telegram.

Toasts.

When at a banquet speakers rise
And talk until a fellow sighs,
They call them toasts. The reason why
Must be because they are so dry.

Quick, Watson, the Hypo!

The fire in the basement of Kresge's five and ten cent store early yesterday morning was confined entirely to other parts of the building.—Washington Herald.

Names Is Names.

Jack Cass lives at Dresden, O.

A Barnyard Silly-Loquy.

Dear Luke—Doggone me if I'm not the goat! Ever since I kidded that chicken every old cat of a hen or rooster in the town has been horsing me, hounding me, calling me a love sick calf, a misguided donkey, a poor goose. One starts and they all follow like sheep. Pigs! As soon as I can pony up enough chicken feed for car fare that squab and I will pack our turkeys and duck. They can't cow me, so they might just as well cut out the bull.—Frank Cist.

Things to Worry About.

In some parts of Africa the natives do not know how to sneeze.

Our Daily Special.

A morning after usually lasts all day.

Luke McLuke Says

Most men imagine that women dress to please the men, but they are wrong. Women dress to displease other women.

Any old time a man is generous to a fault it is usually one of his own faults.

The average man is so consistent that he will stand around and tell lies all night and then want to fight if anybody calls him a liar.

There would be more prosperity in this country if every man knew as much about his own business as he knows about the other fellow's.

Somehow or other a man seldom gets any pleasure out of a thing that doesn't separate him from some of his money.

An old maid's idea of a hog is a widow who manages to cop out a second husband.

There wouldn't be so many divorces in this country if the girls would devote the time to the kitchen range that they devote to the vocal range.

A single man has to go out hunting trouble, but a married man can go home and find it waiting for him.

The reason why daughter can always tell what is wrong with the spark plug when she is out in a machine is because she hasn't enough mechanical genius to wash dishes when she is at home.

A man will believe you if you tell him that Jonah swallowed the whale, but if he sees a sign that says "Fresh Paint" he is from Missouri right away.

Why is it that most of the fellows who were champion spellers at school are now working for $100 a month, and why is it that most of the fellows who had to look it up in the dictionary are getting $10,000 a year?

Some men imagine that they are optimists because they let their creditors worry about what they owe.

It doesn't take long to tell a man just what you think of him, but it sometimes takes quite awhile to recover.

The old fashioned man who used to set out for a lifelong voyage on the sea of matrimony now has a son who buys a return ticket.

If your troubles didn't worry you any more than they worry your friends you wouldn't do much worrying.

Lots of good lookers are not nearly as good as they look.

Some Goods

May be better than ours, and some may be cheaper, but better and cheaper is impossible.

HOOSIER KITCHEN CABINETS DALE

MR. TAFT PRAISES WILSON MESSAGE

New York, May 15.—Ex-President Taft said regarding President Wilson's note to Germany: "Admirable in tone, moderate in the judicial spirit which runs through it, dignified in the level taken by the writer regarding international obligations, accurate in its statement of international law, it puts the case of the United States in a manner which may well call for both for our earnest concurrence and our confirmation."

UNCLE SAM BUYS DIRIGIBLE BALLOON

Washington, May 15.—The purchase of the United States navy's first dirigible balloon has been authorized by the secretary of the navy. It will cost $45,636. The dirigible, which is to be purchased under authority of the naval act, will be constructed by the Connecticut Air Craft company of New Haven.

A ROMANCE OF THE LUSITANIA

London, May 15. — Engineer John Welsh of the Lusitania and Miss Gerta Neilson, a milliner, were married at Welsh's home at Manchester. They met for the first time on the Lusitania on her last voyage and became engaged. When the vessel was destroyed Miss Neilson fell from a lifeboat into the sea, but was rescued by Welsh, and later both were picked up by a trawler.

Proof--A Film Comparison

Load your Camera with ANSCO FILM, set shutter at, say 1-25th of a second, and your lens at the largest opening. Snap the entire roll on the same subject, decreasing the lens opening for each successive exposure. Then load your Camera with the film you wish to compare and expose it immediately on the same subject and in exactly the same way the ANSCO FILM was exposed.

The result will tell the story

"If It Isn't ANSCO, It Isn't The Best."

Ansco Cameras $2 to $55

DELBERT C. HAYS
The Ansco Dealer

PITTSBURGH AIRMAN RECEIVES DECORATION

Paris, May 15.—William Thaw of Pittsburgh, a pilot in the French aviation corps, has received the newly founded decoration of the war cross medal with a gold star.

This year it seems a waste of energy to shout and advertise, "See America first!" Where else can the tourist be sure of seeing his tour to a conclusion? Europe's shotgun policy of settling disputes talks louder in favor of Americans spending their dollars at home than the strongest megaphone or the biggest type.

Culebra cut has had nothing but its importance and stubbornness to recommend it to fame, but under its new title of Gaillard cut it will stand as a memorial to a noble soldier, Colonel Gaillard, a martyr to disease contracted on the isthmus.

$1,200.00

is being earned yearly by Ada C. Meldrum. At 16 she opened a Bank Account. She never withdrew it. She was prompt in paying her bills and meeting her obligations. She never broke her word. A prominent firm was after services of the character she could render. Her Bank gave her a recommendation. It had known her for 10 years. Out of 57 applicants she was chosen, because of her recommendation. When the Fayette County Bank has been doing business with you long enough to know you and your worthiness, it is glad to give you a recommendation.

The mainspring of power is money. The people who have not the energy to get it, or the will to keep it are of small account.—Ralph Nevill.

Fayette Co. Bank

Hours 8:00 a. m. to 5:00 p. m.
We pay 3 per cent interest in our Savings Department or (Certificates of Deposit.)

7%

Non-Taxable Investments

The Geiger-Jones Co

Henderson & Wright

Representatives

Room 7 Pavey Building

We Confidently Believe

that we can give you every facility consistent with sound banking.

On this basis we solicit YOUR banking business and invite YOUR account.

The People's & Drovers' Bank

UNINCORPORATED

Capital, fully paid : $100,000.00

Unlimited Liabilities of Stockholders Exceeding ONE MILLION Dollars.

Four Per Cent. Paid on Time Deposits

VOTES FOR WOMEN WILLBE SOUGHT BY LOCAL BRANCH

WELL KNOWN WOMAN SUFFRAGE WORKERS HOLD MEETING HERE AND ORGANIZATION WILL BE PERFECTED IN NEAR FUTURE. MANY LOCAL WOMEN ATTEND LECTURES GIVEN BY ORGANIZERS.

The Equal Suffrage movement in this city was actively promoted and established upon a working basis at the meeting in the Y. M. C. A. tea room Friday afternoon. in response to invitations issued by a half dozen prominent local club women.

There was a good representation in attendance and the two speakers, Miss Zada du Pont, vice president of the Ohio Equal Suffrage Organization, and Miss Elizabeth J. Houser also connected with the suffrage headquarters in Columbus, ably presented the suffrage movement and the reasons why women should have a voice in the affairs of state and nation.

The arguments and enthusiasm of the speakers aroused sympathetic response and drew forth expressions from a large number of the women present.

It was decided to organize a local suffrage society and Mrs. Frank M. Kennedy, Mrs. P. J. Henness and Mrs. Nye Gregg were appointed as members of a nominating committee to plan for an election in the near future.

Considerable suffrage interest in Washington has lain dormant for some time, only waiting for the spark to kindle it to activity, and that spark was supplied by the live speakers of the afternoon.

Mrs. Alice Taggart, of Jeffersonville. was the only guest from out of town.

MAYOR COFFEY STATES POSITION

CHIEF EXECUTIVE OF WASHINGTON BRIEFLY OUTLINES HIS REASONS FOR POSITION ASSUMED DURING HIS ADMINISTRATION AND MAKES SOME PERTINENT GENERAL OBSERVATIONS.

Mayor Charles F. Coffey, who recently cast his hat into the mayorality ring for re-election at Washington's chief executive, in discussing, Saturday, matters pertinent to his administration with an interviewer. made, among others, the following statements:

"Persons not familiar with the requirements of the mayor's duties are often led to false conceptions," said the mayor, "and if certain of my acts have been criticised I accept the support of the criticism as due mainly to this lack of knowledge.

"People have various views of the doings of an executive, even as they maintain various faiths and conceptions of legal or social matters with which they are not thoroughly acquainted, and, when brought to a clear understanding of those matters, it is to find, usually, that there are conditions and circumstances that would perhaps not warrant the views they have previously held.

"For instance, there are those who believe that too much leniency has been shown to offenders in my court. In support I would say that there has been no clemency shown where it was not deserved. On the other hand, let me state, I have not failed to show leniency to the prisoner where I have had every reason to believe that he was not wholly responsible, or where I have felt that such leniency would spare the misguided offender the degradation and despair of imprisonment when another chance would make him a benefit instead of a menace to society. I do not believe that because a man has been so unfortunate as to run afoul the law he is necessarily a criminal, although I have no compassion for the habitual offender and have shown none.

"There are others who, disregarding what has already been done for the betterment of the city in the way of suppressing and punishing vice, maintain that it still exists and are impatient with the administration because it is not obliterated. They do not take into account that these alleged offenders would be naturally constantly on the alert for police interference, and would just as naturally employ every possible means to cover their tracks.. If these same people know that such things exist the administration would be only too glad to accept their assistance. It is not within the power of a few men to arrest permanently the illegal operations of many who are alert to such efforts. History will show that.

"But it is possible to accomplish a great deal along this line and I feel that we have accomplished a great deal.

"As to the police openly countenancing illegal operations, the suggestion is absurd, and I am sure it is not entertained by clear thinking citizens."

CHAINED ELEPHANT A DANGEROUS BRUTE

Word from Troy, where the Robinson Show exhibited Friday, states that the big elephant, upon whose front feet a chain was kept at all times. had killed two horses the past week, and was still manifesting an ugly temper.

The animal was second in the herd of elephants in the parade, and bore every evidence of being a really dangerous fellow. Great scars about his ears and head indicated ugly wounds presumably made while he was on a rampage.

AGED WOMAN IS SERIOUSLY INJURED

In a fall from the door-step, Friday afternoon, Mrs. Mary Vance, aged 88 years, a well known citizen of Madison Mills and grandmother of County Recorder T. E. Brown, sustained a very serious fracture of the left leg below the thigh.

As a result of the injury Mrs. Vance will be confined to her home for months.

TRAINS DELAYED BY FREIGHT WRECK

Morning trains on the B. & O. were considerably delayed by a big freight wreck near Newark, where some thirteen cars left the track and the track was badly torn up.

What caused the wreck, and the extent of the damage could not be learned.

W. R. DALBEY NAMED JURY COMMISSIONER

W. R. Dalbey has been appointed member of the Fayette county jury commission, taking the place of Geo. Hitchcock.

Under the statutes as amended a member of the bar is ineligible to serve on the commission.

WHO WAS IT?

Someone stole a pair of shoes from in front of Duffee's Shoe Shop. That's all right, as I can make another pair of shoes, but cannot make the lasts that were in them. Please return the lasts. adv

City Churches

Presbyterian Church.
Wm. Boynton Gage, pastor.

Sabbath school at 9 a. m. M. E. Hitchcock, supt.

Morning worship at 10:30 a. m. The pastor preaching another of the series of sermons to the Average Man, theme—The Average Man; Shall His Sabbaths be for Pleasure?

6:30 p. m. Christian Endeavor prayer meeting.

Evening worship at 7:30 p. m. The pastor will give a stereoptican illustrated sermon on the Life of David, showing 43 beautiful views of David's country.

Nursery for the care of babies and small children.

First Baptist Church.
Rev. A. W. West, Pastor.

Bible School 9:15. J. H. Hicks, Superintendent.

Morning Worship 10:45 a. m. Subject of sermon: "Christian Heroism."

B. Y. P. U., 6:45. p. m. Leader, Merle Jones.

Evening Worship, 7:30 p. m. Subject of sermon: "The Careless Christian."

Prayer meeting, Thursday, 7:30 p. m.

St. Andrew's Mission.
Y. M. C. A. Annex.
Eugene C. Prosser, Rector.

Sunday 3:00 p. m. Bishop Reese will preach and confirm a class

No evening service.

Visitors welcome.

Church of Christ.
Bowman Hostetler, Pastor.

Bible school at 9:15 a. m. Mabel A. Jones, Supt.

Communion and Preaching, 10:30 subject of sermon: "God Over All and in All."

Junior C. E. 1:30 p. m. Chloe Brock, Supt.

Y. P. S. C. E. meeting, 6:30 p. m. Topic—Why I Believe in Christian Endeavor.

Evangelistic meeting at 7:30 p. m. Subject of sermon: "The Branded Conscience."

Mid-Week Meeting Thursday, 7:30 p. m. Topic: "The Cure of Restlessness." Leader. Austin L. Saunders.

Strangers and visitors cordially welcomed.

East End Chapel.

Sunday school 2 p. m. F. M. Barnes, Supt.

Junior Endeavor 3 p. m. Mrs. Cary Cripps, Supt.

Christian Endeavor 6:45 p. m. Subject: "Young People's Work." 2nd Timothy, 1:1-14.

Preaching service at 7:30 p. m. By Rev. A. J. Wilson.

Mid-week service Thursday 7:30 p. m.

Christian Science.

Sunday school at 9:30 a. m.

The Christian Science services will be held on the 2nd floor of Masonic Temple, Sunday morning at 10:45, and Wednesday evening at 7:30.

Invitation to the public kindly extended.

Grace M. E. Church.
Rev. F. E. Ross, Pastor.

Morning worship 10.30 a. m. Sermon by the pastor.

Evening Worship 7:30 p. m. Sermon by the pastor.

Sabbath school at 9:00 a. m. Mrs. Eva J. Penn, superintendent.

Mills Gardner Memorial Men's Bible Class conducted by the pastor. Subject: 'The Confusion of Tongues.'

Women's Bible class in Epworth league room. Leader, Mrs. D. H. Rowe.

Class Meeting at 2:30 p. m.

League Devotional at 6:45 p. m.

The public is cordially invited to all the services.

A. M. E. Church.
Rev. J. O. Haithcox, Pastor.

9:30 a. m., Sunday school.

10:30 a. m.i Preaching. Subject of sermon—Four Worthy Examples.

6:30 p. m. Christian Endeavor.

7:30 p. m. Preaching. Subject of sermon—The Two Kingdoms.

Tuesday evening Official Board Meeting.

Wednesday evening, prayer meeting. All are invited.

Friday evening Class meeting. All are invited.

"BEGINNERS' DAY" IN PUBLIC SCHOOLS

"Beginners Day" drew fifty little five year olds who will enter the public schools next fall, to Miss Anna Bell's primary grade Friday afternoon, to enjoy a short program prepared by the pupils.

The little visitors had such a good time that they can hardly wait for the fall term to open. Each one received pretty kindergarten gifts. Miss Bell's pupils had made for them lanterns and big butterflies; Miss Haines' pupils made each a May basket; Miss Pinkerton's hand painted "Bo Peeps" and Miss Culhan's pupils presented jumping jacks of their own make.

Cherry Hill also remembered "Beginners Day" and Sunny Side postponed theirs till next Friday.

An epidemic of mumps at East End prevented exercises planned there.

KATZ CORSET SALE

A Big Corset Sale Tonight!

Choice of our entire stock of P. N. and Thompson $1.00, $1.25, $1.50 Corsets at

Seventy-Five Cents

KATZ SPECIAL MUSLIN UNDER-GARMENT SALE TONIGHT

MUST QUIET MOTORS IN BUSINESS SECTIONS

Mayor Coffey stated Saturday that he will insist that autoists and motorcyclists employ their "mufflers" while passing through the business part of the city, hereafter.

There is a city ordinance behind the mayor which carries with it a fine of from $5 to $25.

The practice of motorists buzzing about the downtown streets with a gasoline accompaniment like a sham battle has become a decided annoyance of late.

MEAT THIEVES HELP SELVES TO CHICKENS

When thieves visited the premises of Wert Baughn, on the Prairie pike a night or two ago, and carried off three nice hams and a shoulder of meat, they also visited the chicken roost and helped them selves to some 25 of Mr. Baughn's chickens.

Mr. Baughn did not miss the fowls until later. So far no arrests have been made in connection with the theft. but Mr Baughn is still hopeful that the right parties will be arrested.

LOCAL EQUINES AT O. S. U. HORSE SHOW

Several local horses are being exhibited today at the annual horse show of the Ohio State University Saddle and Sirloin Club, being held on the campus of the university.

Among these are Flashlight and Kildeer, jumping horses owned by Rennick Allen, and Babe, saddle pony owned by Master Frank Jamison.

Messrs Charles and Howard Allen and Ben Jamison are attending the show.

SUFFERS ANOTHER PARALYTIC STROKE

Mr. Henry Baker, of N. North street, suffered another stroke of paralysis, Saturday morning about seven o'clock, and is in a very critical condition.

Mr. Baker has suffered a number of attacks similar to that of the present, but none so severe as the attack of Saturday morning. Saturday noon he was in a semi-conscious condition. The stroke affected his right side.

Buy Better at Washington Stores.

PUBLIC SALE

The undersigned will offer for sale at the premises, to the highest bidder, on

Saturday, the 29th Day of May, 1915

at 2 o'clock p. m., the following property towit:

The real estate owned and occupied by the Dice-Mark Hardware Company, situate on the East side of Main Street, Washington C. H., Fayette County, Ohio. consisting of a three story, double room, brick building, fronting 40.8 feet on Main street adjacent to the Jacob Kellhofer real estate, on the North, running back 165 feet to the alley and being 48.8 feet wide in the rear along said alley; said lot being 40.8 feet wide, from the front for a distance of 80 feet and 48.8 feet wide for a distance of 85 feet, the change in the width thereof being in the Southeast line of said lot.

Said real estate also includes a perpetual use and occupation of hall and stairway leading from Main Street to what is known as Music Hall. At the same time and place the undersigned will offer for sale.

2 18-foot counters.
1 13-foot nail counter,
1 19-foot nail counter.
1 pair scales,
1 paper baler,
2 large iron safes,
1 cash register,
2 pump oil tanks,
1 stove truck and
Book Accounts due the Dice-Mark Hardware Co.

Said real estate will be sold clear of encumbrance, except taxes and assessments coming due after June, 1915, and except a mortgage for Ten Thousand ($10,000) Dollars, securing Twenty (20) $500 bonds, bearing 6 per cent interest, payable semi-annually from March 15th, 1915, all of said bonds maturing March 15th, 1920, the purchaser to assume the payment of such mortgage indebtedness. Terms of sale, Cash.

C. A. REID,
Trustee.

If it isn't an Eastman
It Isn't a Kodak

If it isn't a Kodak
It Isn't Autographic

If it isn't Autographic
It Isn't Up-to-Date

Hence
If It Isn't An Eastman
It Isn't Up-to-Date

Our Cameras are Up to-Date. Call in and ask us to show you

BLACKMER & TANQUARY

Druggists.

The Rexall Store.

Liquid blue is a weak solution, avoid it. Buy Red Cross Ball Blue, the blue that's all blue.

CLASSIFIED

LOST—Saturday afternoon, kit of Ford tools. between Millwood and uptown. Harry Fitzgerald. Reward.

WANTED—Married man to work on farm. C. O. Deere. 115t6

WANTED—Nursery agents. Special inducements for quick action. Pay weekly. Perry Nurseries, Rochester. N. Y.

WANTED—Man and wife for farm work; house furnished free. Steady work. Ira J. Garringer. Bell phone. 115t12

WANTED—General house work in or near Washington, by experienced white girl. Address Box 204, New Holland. O. 115t3

YOU

are cordially invited to worship God with

First Presbyterian Sunday School

Sunday morning at nine o'clock

COLONIAL THEATRE

TODAY

Slippery Slim Gets Square.
Broncho Billy's Dad.
All For The Boy.
3 — REELS — 5c

COMING—WHO PAYS?

VOTES FOR WOMEN WILL BE SOUGHT BY LOCAL BRANCH

WELL KNOWN WOMAN SUFFRAGE WORKERS HOLD MEETING HERE AND ORGANIZATION WILL BE PERFECTED IN NEAR FUTURE. MANY LOCAL WOMEN ATTEND LECTURES GIVEN BY ORGANIZERS.

The Equal Suffrage movement in this city was actively promoted and established upon a working basis at the meeting in the Y. M. C. A. tea room Friday afternoon, in response to invitations issued by a half dozen prominent local club women.

There was a good representation in attendance and the two speakers, Miss Zada du Pont, vice president of the Ohio Equal Suffrage Organization, and Miss Elizabeth J. Houser also connected with the suffrage headquarters in Columbus, ably presented the suffrage movement and the reasons why women should have a voice in the affairs of state and nation.

The arguments and enthusiasm of the speakers aroused sympathetic response and drew forth expressions from a large number of the women present.

It was decided to organize a local suffrage society and Mrs. Frank M. Kennedy, Mrs. P. J. Henness and Mrs. Nye Gregg were appointed as members of a nominating committee to plan for an election in the near future.

Considerable suffrage interest in Washington has lain dormant for some time, only waiting for the spark to kindle it to activity, and that spark was supplied by the live speakers of the afternoon.

Mrs. Alice Taggart, of Jeffersonville, was the only guest from out of town.

MAYOR COFFEY STATES POSITION

CHIEF EXECUTIVE OF WASHINGTON BRIEFLY OUTLINES HIS REASONS FOR POSITION ASSUMED DURING HIS ADMINISTRATION AND MAKES SOME PERTINENT GENERAL OBSERVATIONS.

Mayor Charles F. Coffey, who recently cast his hat into the mayorality ring for re-election at Washington's chief executive, in discussing, Saturday, matters pertinent to his administration with an interviewer, made, among others, the following statements:

"Persons not familiar with the requirements of the mayor's duties are often led to false conceptions," said the mayor, "and if certain of my acts have been criticised I accept the support of the criticism as due mainly to this lack of knowledge.

"People have various views of the doings of an executive, even as they maintain various faiths and conceptions of legal or social matters with which they are not thoroughly acquainted, and, when brought to a clear understanding of those matters, it is to find, usually, that there are conditions and circumstances that would perhaps not warrant the views they have previously held.

"For instance, there are those who believe that too much leniency has been shown to offenders in my court. In support I would say that there has been no clemency shown where it was not deserved. On the other hand, let me state, I have not failed to show leniency to the prisoner where I have had every reason to believe that he was not wholly responsible, or where I have felt that such leniency would spare the misguided offender the degradation and despair of imprisonment when another chance would make him a benefit instead of a menace to society. I do not believe that because a man has been so unfortunate as to run afoul the law he is necessarily a criminal, although I have no compassion for the habitual offender and have shown none.

"There are others who, disregarding what has already been done for the betterment of the city in the way of suppressing and punishing vice, maintain that it still exists and are impatient with the administration because it is not obliterated. They do not take into account that these alleged offenders would be naturally constantly on the alert for police interference, and would just as naturally employ every possible means to cover their tracks. If these same people know that such things exist the administration would be only too glad to accept their assistance. It is not within the power of a few men to arrest permanently the illegal operations of many who are alert to such efforts. History will show that.

"But it is possible to accomplish a great deal along this line and I feel that we have accomplished a great deal.

"As to the police openly countenancing illegal operations, the suggestion is absurd, and I am sure it is not entertained by clear thinking citizens."

CHAINED ELEPHANT A DANGEROUS BRUTE

Word from Troy, where the Robinson Show exhibited Friday, states that the big elephant, upon whose front feet a chain was kept at all times, had killed two horses the past week, and was still manifesting an ugly temper.

The animal was second in the herd of elephants in the parade, and bore every evidence of being a really dangerous fellow. Great scars about his ears and head indicated ugly wounds presumably made while he was on a rampage.

AGED WOMAN IS SERIOUSLY INJURED

In a fall from the door-step, Friday afternoon, Mrs. Mary Vance, aged 88 years, a well known citizen of Madison Mills and grandmother of County Recorder T. E. Brown, sustained a very serious fracture of the left leg below the thigh.

As a result of the injury Mrs. Vance will be confined to her home for months.

TRAINS DELAYED BY FREIGHT WRECK

Morning trains on the B. & O. were considerably delayed by a big freight wreck near Newark, where some thirteen cars left the track and the track was badly torn up.

What caused the wreck, and the extent of the damage could not be learned.

W. R. DALBEY NAMED JURY COMMISSIONER

W. R. Dalbey has been appointed member of the Fayette county jury commission, taking the place of Geo. Hitchcock.

Under the statutes as amended a member of the bar is ineligible to serve on the commission.

WHO WAS IT?

Someone stole a pair of shoes from in front of Duffee's Shoe Shop. That's all right, as I can make another pair of shoes, but cannot make the lasts that were in them. Please return the lasts. adv

YOU

are cordially invited to worship God with

First Presbyterian Sunday School

Sunday morning at nine o'clock

City Churches

Presbyterian Church.

Wm. Boynton Gage, pastor.

Sabbath school at 9 a. m. M. E. Hitchcock, supt.

Morning worship at 10:30 a. m. The pastor preaching another of the series of sermons to the Average Man, theme—The Average Man; Shall His Sabbaths be for Pleasure?

6:30 p. m. Christian Endeavor prayer meeting.

Evening worship at 7:30 p. m. The pastor will give a stereopticon illustrated sermon on the Life of David, showing 43 beautiful views of David's country.

Nursery for the care of babies and small children.

First Baptist Church.

Rev. A. W. West, Pastor.

Bible School 9:15. J. H. Hicks, Superintendent.

Morning Worship 10:45 a. m. Subject of sermon: "Christian Heroism."

B. Y. P. U., 6:45. p. m. Leader, Merle Jones.

Evening Worship, 7:30 p. m. Subject of sermon: "The Careless Christian."

Prayer meeting, Thursday, 7:30 p. m.

St. Andrew's Mission.

Y. M. C. A. Annex.

Eugene C. Prosser, Rector.

Sunday 3:00 p. m. Bishop Reese will preach and confirm a class

No evening service.

Visitors welcome.

Church of Christ.

Bowman Hostetler, Pastor.

Bible school at 9:15 a. m. Mabel A. Jones, Supt.

Communion and Preaching, 10:30 subject of sermon: "God Over All and in All."

Junior C. E. 1:30 p. m. Chloe Brock, Supt.

Y. P. S. C. E. meeting, 6:30 p. m. Topic—Why I Believe in Christian Endeavor.

Evangelistic meeting at 7:30 p. m. Subject of sermon: "The Branded Conscience."

Mid-Week Meeting Thursday, 7:30 p. m. Topic: "The Cure of Restlessness." Leader, Austin L. Saunders.

Strangers and visitors cordially welcomed.

East End Chapel.

Sunday school 2 p. m. F. M. Barnes, Supt.

Junior Endeavor 3 p. m. Mrs. Cary Cripps, Supt.

Christian Endeavor 6:45 p. m. Subject: "Young People's Work." 2nd Timothy, 1:1-14.

Preaching service at 7:30 p. m. By Rev. A. J. Wilson.

Mid-week service Thursday 7:30 p. m.

Christian Science.

Sunday school at 9:30 a. m.

The Christian Science services will be held on the 2nd floor of Masonic Temple, Sunday morning at 10:45, and Wednesday evening at 7:30.

Invitation to the public kindly extended.

Grace M. E. Church.

Rev. F. E. Ross, Pastor.

Morning worship 10:30 a. m. Sermon by the pastor.

Evening Worship 7:30 p. m. Sermon by the pastor.

Sabbath school at 9:00 a. m. Mrs. Eva J. Penn, superintendent.

Mills Gardner Memorial Men's Bible Class conducted by the pastor. Subject: 'The Confusion of Tongues.'

Women's Bible class in Epworth league room. Leader, Mrs. D. H. Rowe.

Class Meeting at 2:30 p. m.

League Devotional at 6:45 p. m.

The public is cordially invited to all the services.

A. M. E. Church.

Rev. J. O. Haithcox, Pastor.

9:30 a. m., Sunday school.

10:30 a. m.i Preaching. Subject of sermon—Four Worthy Examples.

6:30 p. m. Christian Endeavor.

7:30 p. m. Preaching. Subject of sermon—The Two Kingdoms.

Tuesday evening Official Board Meeting.

Wednesday evening, prayer meeting. All are invited.

Friday evening Class meeting. All are invited.

"BEGINNERS' DAY" IN PUBLIC SCHOOLS

"Beginners Day" drew fifty little five year olds who will enter the public schools next fall, to Miss Anna Bell's primary grade Friday afternoon, to enjoy a short program prepared by the pupils.

The little visitors had such a good time that they can hardly wait for the fall term to open. Each one received pretty kindergarten gifts. Miss Bell's pupils had made for them lanterns and big butterflies; Miss Haines' pupils made each a May basket; Miss Pinkerton's hand painted "Bo Peeps" and Miss Culhan's pupils presented jumping jacks of their own make.

Cherry Hill also remembered "Beginners Day" and Sunny Side postponed theirs till next Friday.

An epidemic of mumps at East End prevented exercises planned there.

MUST QUIET MOTORS IN BUSINESS SECTIONS

Mayor Coffey stated Saturday that he will insist that autoists and motorcyclists employ their "mufflers" while passing through the business part of the city, hereafter.

There is a city ordinance behind the mayor which carries with it a fine of from $5 to $25.

The practice of motorists buzzing about the downtown streets with a gasoline accompaniment like a sham battle has become a decided annoyance of late.

MEAT THIEVES HELP SELVES TO CHICKENS

When thieves visited the premises of Wert Baughn, on the Prairie pike a night or two ago, and carried off three nice hams and a shoulder of meat, they also visited the chicken roost and helped them selves to some 25 of Mr. Baughn's chickens.

Mr. Baughn did not miss the fowls until later. So far no arrests have been made in connection with the theft, but Mr Baughn is still hopeful that the right parties will be arrested.

LOCAL EQUINES AT O. S. U. HORSE SHOW

Several local horses are being exhibited today at the annual horse show of the Ohio State University Saddle and Sirloin Club, being held on the campus of the university.

Among these are Flashlight and Kildeer, jumping horses owned by Rennick Allen, and Babe, saddle pony owned by Master Frank Jamison.

Messrs Charles and Howard Allen and Ben Jamison are attending the show.

SUFFERS ANOTHER PARALYTIC STROKE

Mr. Henry Baker, of N. North street, suffered another stroke of paralysis, Saturday morning about seven o'clock, and is in a very critical condition.

Mr. Baker has suffered a number of attacks similar to that of the present, but none so severe as the attack of Saturday morning. Saturday noon he was in a semi-conscious condition. The stroke affected his right side.

Buy Better at Washington Stores.

KATZ CORSET SALE

A Big Corset Sale Tonight!

Choice of our entire stock of P. N. and Thompson $1.00, $1.25, $1.50 Corsets at

Seventy-Five Cents

KATZ SPECIAL MUSLIN UNDER-GARMENT SALE TONIGHT

PUBLIC SALE

The undersigned will offer for sale at the premises, to the highest bidder, on

Saturday, the 29th Day of May, 1915

at 2 o'clock p. m., the following property towit:

The real estate owned and occupied by the Dice-Mark Hardware Company, situate on the East side of Main Street, Washington C. H., Fayette County, Ohio, consisting of a three story, double room, brick building, fronting 40.8 feet on Main street adjacent to the Jacob Kellhofer real estate, on the North, running back 165 feet to the alley and being 48.8 feet wide in the rear along said alley; said lot being 40.8 feet wide, from the front for a distance of 80 feet and 48.8 feet wide for a distance of 85 feet, the change in the width thereof being in the Southeast line of said lot.

Said real estate also includes a perpetual use and occupation of hall and stairway leading from Main Street to what is known as Music Hall. At the same time and place the undersigned will offer for sale.

2 18-foot counters.
1 13-foot nail counter,
1 19-foot nail counter.
1 pair scales,
1 paper baler,
2 large iron safes,
1 cash register,
2 pump oil tanks,
1 stove truck and

Book Accounts due the Dice-Mark Hardware Co.

Said real estate will be sold clear of encumbrance, except taxes and assessments coming due after June, 1915, and except a mortgage for Ten Thousand ($10,000) Dollars, securing Twenty (20) $500 bonds, bearing 6 per cent interest, payable semi-annually from March 15th, 1915, all of said bonds maturing March 15th, 1920, the purchaser to assume the payment of such mortgage indebtedness. Terms of sale, Cash.

C. A. REID,
Trustee.

If it isn't an Eastman
It Isn't a Kodak

If it isn't a Kodak
It Isn't Autographic

If it isn't Autographic
It Isn't Up-to-Date

Hence
If It Isn't An Eastman
It Isn't Up-to-Date

Our Cameras are Up-to-Date.
Call in and ask us to show you

BLACKMER & TANQUARY

Druggists.

The Rexall Store.

Liquid blue is a weak solution, avoid it. Buy Red Cross Ball Blue, the blue that's all blue.

CLASSIFIED

LOST—Saturday afternoon, kit of Ford tools, between Millwood and uptown. Harry Fitzgerald. Reward.

WANTED—Married man to work on farm. C. O. Deere. 115t6

WANTED—Nursery agents. Special inducements for quick action. Pay weekly. Perry Nurseries, Rochester, N. Y.

WANTED—Man and wife for farm work; house furnished free. Steady work. Ira J. Garringer. Bell phone. 115t12

WANTED—General house work in or near Washington, by experienced white girl. Address Box 204, New Holland, O. 115t3

COLONIAL THEATRE

TODAY

Slippery Slim Gets Square.
Broncho Billy's Dad.
All For The Boy.

3 — REELS — 5c

COMING—WHO PAYS?

In Social Circles

The "Cradle Roll" department of ce church Sunday school was nsor for a "Baby Party" in the lors of Grace church Friday af-noon; an innovation which prov-to be one of the prettiest and t enjoyable affairs of a season sually active in Sunday school rk.

l mothers and babies under three rs of age were invited and there e sixty-seven grownups and fifty ies present.

Mr. J. Earl McLean and Mr. Har-Rodecker kindly donated the use their machines for the transpor-n of the guests.

The affair was most successfully aged by Mrs. J. H. Chapman, erintendent, assisted by the other bers of the primary department Mrs. Eva J. Penn, Sunday school erintendent.

The babies were so pretty and ning that they furnished decora-and the biggest part of the af-noon's entertainment. A few of older children gave an informal gram and refreshments were serv-

The entire party grouped on the church steps to have their pictures taken by photographer Delbert Hays.

Misses Aileen Hess. Ruth Grafton, Dorris Willis. Helen Baker and Jocelyn Bowen were attractive young hostesses at a delightful "tureen dinner," at the home of Mr. and Mrs. Fuller Hess Friday evening.

Each girl furnished a course of the delicious menu. The guests were Renick Allen, Glenn Griffith, Herbert Rothrock, Mallow Hall and George O'Bryant.

The social session of the Pythian sisters, entertained at the home of Mr. and Mrs. Will N. Eyre Friday night, proved to be thoroughly delightful and the hospitalities of the entertainers evoked the hearty approval of over forty guests.

The evening's hostesses were Mesdames Eyre. Wm. May, Harve Smith, Pete Lauderback, Misses Jessie Waln, Chloe Bonecutter, Ruth Richardson, Faye Jobe.

A profusion of spring flowers decked the rooms and a tempting luncheon was served.

PERSONAL PARAGRAPHS

r. F. D. Nesbitt, of Xenia, was usiness visitor in this city Fri-

* * *

Miss Clara Haines left Friday af-noon for a few days visit at her e in Sabina.

* * *

Mr. and Mrs. Frank M. Fullerton Mrs. Werter Shoop made a oring trip to Columbus Saturday.

* * *

Miss Mable Houp is a week end at her home in Sabina.

* * *

r. E. P. Fortier, of London, t Friday in this city on busi-s.

* * *

Mr. John Logan spent Friday in umbus on legal business.

* * *

Misses Ruth and Dorcas Waters Miss Frances Merriweather are nding Sunday in Greenfield, the sts of the Misses Waters' sister, Chas. Todhunter.

* * *

Mr. and Mrs. H. E. Daugherty, M. S. Daugherty and Miss Ma-Lanum made a motring trip to llicothe Friday.

* * *

Mr. Fred Yates is in from a busi-s trip east spending Sunday.

* * *

Mrs. Ed. Worthington. of Miami, zona, who is visiting at her home Greenfield, is the guest of her er-in-law, Mrs. C. L. Craig, to-Mr. Worthington expects to his wife later in the summer a visit.

* * *

r. W. B. Rodgers accompanied James H. Whelpley to Marys-on legal business Saturday.

r. and Mrs. W. W. Millikan, Mrs. er Hess and daughter Aileen, Gerrie Spragg, will spend day the guests of Mr. and Mrs. ley Bostwick. of Mt. Sterling.

* * *

r. and Mrs. W. W. Hamilton, Mr. Mrs. J. Earl McLean motored to mbus Saturday to attend the races.

* * *

rs. Leo Katz, daughters Rosa-and Aimee, are down from Co-s for a day's shopping.

* * *

ses Ethel and Cecil Reeder are aining Mrs. Charles Houck Sunday.

* * *

ssrs F. B. Creamer and W. M. ner were business visitors in mbus Friday.

* * *

. and Mrs. Nathan Snooks and Lang McGhee motored down Columbus Saturday to be the s of Mr. Sherrill Clark and fam-er Sunday.

* * *

and Mrs. Charles Passmore to Cincinnati Saturday for a visit with their son, Mr. Rich-assmore. and family and to take their grandson Charles, from a weeks' visit.

* * *

Frank Reed was the guest of other, Mr. Carl Reed, of the O. to attend the auto races Sat-Mr. Reed accompanies him o spend Sunday.

* * *

Calvin Holmes is in from Ind-ending Sunday with his wife.

* * *

and Mrs. George Chaney are into their new home on gton avenue and will be set-another week. Their home other handsome residence to wing number of desirable properties in Washington. It is brick veneer, with two stories and dormer third, large concrete porches front and back, and every modern equipment. The interior arrangement is admirable, the reception hall, living and dining rooms so built that they can be thrown together as one immense room. The handsomely furnished oak woodwork. is matched by built-in book cases. window seats, sideboard and other furniture and the floors are hard wood.

* * *

Mr. and Mrs. Howard Tolle, of Hillsboro, will be the Sunday guests of Mr. and Mrs. H. T. Wilkin. Mrs. Wilkin and son Daniel, and Mrs. W. N. Bean, who has been visiting her daughter for the past fortnight, will motor back to Hillsboro with them.

* * *

Miss Lina Willis arrives Monday from Washington, D. C., where she has been engaged in settlement work having charge of "The Boys' Club" since January. Miss Willis holds the position of president of the Welfare Association of this city and her return is welcomed by the association.

CONFUSION OF TONGUES IS THEME OF LESSON

"The Confusion of Tongues," or "The Tower of Babel" is the interesting subject to be discussed at tomorrow morning's session of the Men's Bible Class of Grace church, at 9:15, prompt.

"The Confusion of Tongues" is a subject which will be interesting to all men. A cordial welcome awaits you. If not attending elsewhere, come. Bring a friend. Remember "Every Man is Good Enough For Our Class."

CLASS COMMITTEE.

WAYNE TOWNSHIP TEACHERS EMPLOYED

At a meeting of the Wayne township Board of Education, Friday afternoon, the following teachers were employed for the centralized schools of the township: at Good Hope—Thomas Everhart, principal, of Lees Creek; High School, Miss Stella West; Grades, Grace Patton, Bonnie Bainter, Bernice Taylor and Mrs. Rubie Fountaine. Cisco — Oliver Wood. principal; Louise Weaver, advance grades and Meda Ogle and Mary Sollars the grades.

Mr. Everhart, new principal at Good Hope, is a former well known Fayette county teacher, who takes the place of Mr. Klinefelter.

Drivers of the wagons were employed and other business was transacted by the board.

JACKET IS FITTED TO BROKEN BACK

Bert Turner, residing near Jamestown, who is suffering from a broken back, has obtained a tight-fitting jacket which he is required to wear night and day, in order to prevent death resulting from a re-fracture of the broken back.

The man suffered for weeks before it was learned that his back had been broken.

ANOTHER LOCAL MAN IS CHOSEN

Mr. Jesse Blackmer, of the Blackmer & Tanquary drug store, has received notice that he has been selected to serve as petit juror in the United States District Court. which convenes in Columbus on June 8th.

One Price to All

Jess. W. Smith

The Home of Standard Merchandise

Nemo Corsets

All Merchandise in Plain Figures

American Lady Corsets

CUT-PRICE SALE ON WOMEN'S SUITS

One lot of Women's and Misses' Suits that sold for $20.00 to $29.50, now $9.95

CUT-PRICE SALE ON WOMEN'S COATS

Women's and Misses' Coats, that sold for $7.95 now........$3.95
Women's and Misses' Coats, that sold for $9.95 now........$4.95
Women's and Misses' Coats, that sold for $12.50 now........$7.95
Women's and Misses' Coats, that sold for $15.00 now........$8.95
Women's and Misses' Coats, that sold for $18.50 now........$9.95
Women's and Misses' Coats, that sold for $22.50 now........$12.50
Women's and Misses' Coats, that sold for $25.00 and $29.50 now........$14.95

SPECIAL SALE ON CREPE DE CHINE WAISTS

One lot Crepe de Chine Waists, white and colors, worth $3.00, now........$2.00

SEE OUR SPECIAL SHOWING OF $1.00 WAISTS TONIGHT

SPECIAL SHOWING OF FASHIONABLE WEAVES

Palm Beach Suits
Palm Beach Skirts
Golfine Skirts, white and colors

Oliver Twist Suits for Kids. Complete showing Middy Blouse and Middy Blouse Suits for all ages at all prices—98c so $15.00.

CHOP ROAST BIG SUCCESS

The Ladies Gym Class wound up the season with a "Chop Roast" at Hegler's field on S. Main street Friday night.

There have been some great times in the "gym" class. but nothing to come up to that roast!

A huge fire had been built early in the day and ashes and embers were just right for roasting potatoes and chops. The gym members brought all kinds of things for a picnic supper with them, chops, weiners, and potatoes, and the supper was spread on the ground all around the fire.

There was great fun in the roasting stunt and the outdoor air whetted appetites to make the supper doubly enjoyed.

After supper fresh logs were thrown on the fire. As they crackled merrily and blazed into flame everybody gathered round them in a semi-circle and spent a delightful hour in the warmth of the fire's glow singing old-time songs, led by Mrs. Wert Shoop.

Miss Clara Thurston, president, made a short talk, expressing fervently the regret of the class over the approaching departure of Mr. J. W. McClung, Y. M. C. A. physical director, and a very deep appreciation for his splendid work, hoping that it will continue along lines promoted by him and of which he is most desirous.

Mr. McClung responded, expressing his pleasure in the evening's meeting together and appreciation of the good will of the class. He urged the continuance of the work and hoped for its success.

When the public exhibitions of the Ladies' Gym Class, showing the results of the past two years' gymnastic work, are remembered the public will share in the regret that is felt by the class in losing Mr. McClung.

Hearty applause followed both speeches. Volley ball and a tug of war added amusement to the jolly evening.

The success of the picnic was largely due to the efforts of Miss Emily Tanzey, Miss Myrtle McCoy, Mr. J. W. McClung and Harold Hays. The latter two prepared the fire and willow-wands for roasting.

The gym class will have tennis, swimming and volley ball for the summer term. Any desiring to enter the classes may notify the secretary, Miss Emily Tanzey, within the next two weeks. The price for ladies is $2 for the entire term.

BASE FINISHED TO NEAR RAWLINGS

The concrete base on the North street paving job has been completed to a point between Paint street and Rawlings street, or a distance of nearly five squares, and next week it is expected that the entire base will be completed and that several squares of the brick will be laid.

The work of laying brick was stopped south of Court street, early in the week, and was not resumed.

GRADUATION GIFTS.

Crane's Linen Lawn Stationery is good enough. It's the correct writing paper and sold at Rodecker's.

ASKS ALIMONY

Mary Alice Taylor has filed suit against Harry C. Taylor, of near Waterloo, asking for alimony. The parties were married at Frankfort, June 12, 1913. Gross neglect of duty is charged.

O. N. G. MAY CAMP NEAR NEFF GROUNDS

If present plans do not fail the National Guardsmen may camp at Yellow Springs, this year, near the famous Neff Grounds.

A movement has been on foot for three weeks to secure the encampment at that place, but many of the residents have registered objection. However the objections are diminishing rapidly. and within a short time it is believed the grounds will be decided upon and contracts closed accordingly.

Several thousand of the Guradsmen are expected to be in the camp.

As the camp will be a short distance from Clifton, large numbers of persons are expected to flock to that place during the week the troops are there.

HIGH SCHOOL ATHLETES TO RECEIVE LETTERS

Friday next will be Recognition Day at the High school, when the "W" will be awarded to all successful athletes of the season past. The awarding of letters will be held immediately after chapel Friday morning.

Among those receiving letters will be the following:

Football—Pine. Moore, Craig, McDonald, Ross, Boylon, Kerr, Mayer, Ferguson, Strevey, Wetzel.

Basketball—Johnson, Gregg. Strevey, Lloyd, Burnett.

Track—Gregg, Duff, Johnson.

Several of the girls are to receive basketball letters. Their names have not been announced.

CENTRAL KEEPS UP ITS LOSING STREAK

Central school seems determined to clinch its position at the bottom of the average column of the Interscholastic league. Friday Central lost again to Cherry Hill. The score was 5 to 2 and the game decidedly Cherry Hill's from the start. Central now has lost five out of six games.

Buchannan and Willis comprised the Cherry Hill battery and Green and Schwartz were on the firing line for the Centrals. Buchannan's pitching and Boots' home run were features. Boylan umpired. The next game of the league will be Tuesday, between Cherry Hill and Sunnyside.

$ THE DOLLAR MARK $

FEATURING

Robert Warwick

Will Be the Attraction At

The Palace Theatre

Tuesday, May 18th. A real photo-play with a real STAR

FIVE ACTS

500 SCENES

See the $20,000 Flood Scene

A Brady TWO-DOLLAR production for FIFTEEN CENTS

Positively a Guaranteed Production

Matinee at 2:30 Admission 15c. Children 1 c

In Social Circles

he "Cradle Roll" department of e church Sunday school was sor for a "Baby Party" in the ors of Grace church Friday af- oon; an innovation which prov- to be one of the prettiest and enjoyable affairs of a season ually active in Sunday school k.

mothers and babies under three s of age were invited and there sixty-seven grownups and fifty es present.

r. J. Earl McLean and Mr. Har- Rodecker kindly donated the use heir machines for the transpor- of the guests.

affair was most successfully aged by Mrs. J. H. Chapman, rintendent, assisted by the other ers of the primary department Mrs. Eva J. Penn, Sunday school rintendent.

he babies were so pretty and ing that they furnished decora- and the biggest part of the af- oon's entertainment. A few of older children gave an informal gram and refreshments were serv-

The entire party grouped on the church steps to have their pictures taken by photographer Delbert Hays.

Misses Aileen Hess. Ruth Grafton, Dorris Willis. Helen Baker and Jocelyn Bowen were attractive young hostesses at a delightful "tureen dinner," at the home of Mr. and Mrs. Fuller Hess Friday evening.

Each girl furnished a course of the delicious menu. The guests were Renick Allen, Glenn Griffith, Herbert Rothrock, Mallow Hall and George O'Bryant.

The social session of the Pythian sisters, entertained at the home of Mr. and Mrs. Will N. Eyre Friday night, proved to be thoroughly delightful and the hospitalities of the entertainers evoked the hearty approval of over forty guests.

The evening's hostesses were Mesdames Eyre. Wm. May, Harve Smith, Pete Lauderback, Misses Jessie Waln, Chloe Bonecutter, Ruth Richardson, Faye Jobe.

A profusion of spring flowers decked the rooms and a tempting luncheon was served.

PERSONAL PARAGRAPHS

F. D. Nesbitt, of Xenia, was siness visitor in this city Fri-

* * *

iss Clara Haines left Friday af- on for a few days visit at her in Sabina.

* * *

r. and Mrs. Frank M. Fullerton Mrs. Werter Shoop made a ring trip to Columbus Saturday.

* * *

s Mable Houp is a week end at her home in Sabina.

* * *

r. E. P. Fortier, of London, t Friday in this city on busi-

* * *

r. John Logan spent Friday in mbus on legal business.

* * *

isses Ruth and Dorcas Waters Miss Frances Merriweather are ding Sunday in Greenfield, the ts of the Misses Waters' sister, Chas. Todhunter.

* * *

r. and Mrs. H. E. Daugherty, M. S. Daugherty and Miss Ma- Lanum made a motring trip to llicothe Friday.

* * *

r. Fred Yates is in from a busi- trip east spending Sunday.

* * *

rs Ed. Worthington, of Miami, ona, who is visiting at her home Greenfield, is the guest of her r-in-law, Mrs. C. L. Craig, to- Mr. Worthington expects to his wife later in the summer a visit.

* * *

W. B. Rodgers accompanied James H. Whelpley to Marys- on legal business Saturday.

r. and Mrs. W. W. Millikan, Mrs. er Hess and daughter Aileen, Gerrie Spragg, will spend ay the guests of Mr. and Mrs. ey Bostwick, of Mt. Sterling.

* * *

r. and Mrs. W. W. Hamilton, Mr. Mrs. J. Earl McLean motored to mbus Saturday to attend the races.

* * *

s. Leo Katz, daughters Rosa- and Aimee, are down from Co- s for a day's shopping.

* * *

es Ethel and Cecil Reeder are aining Mrs. Charles Houck Sunday.

* * *

srs F. B. Creamer and W. M. ner were business visitors in bus Friday.

* * *

and Mrs. Nathan Snooks and Lang McGhee motored down Columbus Saturday to be the s of Mr. Sherrill Clark and fam- er Sunday.

* * *

and Mrs. Charles Passmore to Cincinnati Saturday for a visit with their son, Mr. Rich- assmore, and family and to take their grandson Charles, from a eeks' visit.

* * *

Frank Reed was the guest of other, Mr. Carl Reed, of the O. to attend the auto races Sat- Mr. Reed accompanies him to spend Sunday.

* * *

Calvin Holmes is in from Ind- pending Sunday with his wife.

* * *

and Mrs. George Chaney are g into their new home on ngton avenue and will be set- y another week. Their home another handsome residence to owing number of desirable properties in Washington. It is brick veneer, with two stories and dormer third, large concrete porches front and back, and every modern equipment. The interior arrangement is admirable, the reception hall, living and dining rooms so built that they can be thrown together as one immense room. The handsomely furnished oak woodwork is matched by built-in book cases, window seats, sideboard and other furniture and the floors are hard wood.

* * *

Mr. and Mrs. Howard Tolle, of Hillsboro, will be the Sunday guests of Mr. and Mrs. H. T. Wilkin. Mrs. Wilkin and son Daniel, and Mrs. W. N. Bean, who has been visiting her daughter for the past fortnight, will motor back to Hillsboro with them.

* * *

Miss Lina Willis arrives Monday from Washington, D. C., where she has been engaged in settlement work having charge of "The Boys' Club" since January. Miss Willis holds the position of president of the Welfare Association of this city and her return is welcomed by the association.

CONFUSION OF TONGUES IS THEME OF LESSON

"The Confusion of Tongues," or "The Tower of Babel" is the interesting subject to be discussed at tomorrow morning's session of the Men's Bible Class of Grace church, at 9:15, prompt.

"The Confusion of Tongues" is a subject which will be interesting to all men. A cordial welcome awaits you. If not attending elsewhere, come. Bring a friend. Remember "Every Man is Good Enough For Our Class."

CLASS COMMITTEE.

WAYNE TOWNSHIP TEACHERS EMPLOYED

At a meeting of the Wayne township Board of Education, Friday afternoon, the following teachers were employed for the centralized schools of the township: at Good Hope—Thomas Everhart, principal, of Lees Creek; High School, Miss Stella West; Grades, Grace Patton, Bonnie Bainter, Bernice Taylor and Mrs. Rubie Fountaine. Cisco — Oliver Wood, principal; Louise Weaver, advance grades and Meda Ogle and Mary Sollars the grades.

Mr. Everhart, new principal at Good Hope, is a former well known Fayette county teacher, who takes the place of Mr. Klinefelter.

Drivers of the wagons were employed and other business was transacted by the board.

JACKET IS FITTED TO BROKEN BACK

Bert Turner, residing near Jamestown, who is suffering from a broken back, has obtained a tight-fitting jacket which he is required to wear night and day, in order to prevent death resulting from a re-fracture of the broken back.

The man suffered for weeks before it was learned that his back had been broken.

ANOTHER LOCAL MAN IS CHOSEN

Mr. Jesse Blackmer, of the Blackmer & Tanquary drug store, has received notice that he has been selected to serve as petit juror in the United States District Court, which convenes in Columbus on June 8th.

One Price to All — **Jess W. Smith** — *Nemo Corsets*

All Merchandise in Plain Figures — *American Lady Corsets*

CUT-PRICE SALE ON WOMEN'S SUITS

One lot of Women's and Misses' Suits that sold for $20.00 to $29.50, now **$9.95**

CUT-PRICE SALE ON WOMEN'S COATS

Women's and Misses' Coats, that sold for $7.95 now........ **$3.95**
Women's and Misses' Coats, that sold for $9.95 now........ **$4.95**
Women's and Misses' Coats, that sold for $12.50 now........ **$7.95**
Women's and Misses' Coats, that sold for $15.00 now........ **$8.95**
Women's and Misses' Coats, that sold for $18.50 now........ **$9.95**
Women's and Misses' Coats, that sold for $22.50 now........ **$12.50**
Women's and Misses' Coats, that sold for $25.00 and $29.50 now........ **$14.95**

SPECIAL SALE ON CREPE DE CHINE WAISTS

One lot Crepe de Chine Waists, white and colors, worth $3.00, now........ **$2.00**

SEE OUR SPECIAL SHOWING OF $1.00 WAISTS TONIGHT

SPECIAL SHOWING OF FASHIONABLE WEAVES

Palm Beach Suits
Palm Beach Skirts
Golfine Skirts, white and colors

Oliver Twist Suits for Kids. Complete showing Middy Blouse and Middy Blouse Suits for all ages at all prices—98c so $15.00.

CHOP ROAST BIG SUCCESS

The Ladies Gym Class wound up the season with a "Chop Roast" at Hegler's field on S. Main street Friday night.

There have been some great times in the "gym" class, but nothing to come up to that roast!

A huge fire had been built early in the day and ashes and embers were just right for roasting potatoes and chops. The gym members brought all kinds of things for a picnic supper with them, chops, weiners, and potatoes, and the supper was spread on the ground all around the fire.

There was great fun in the roasting stunt and the outdoor air whetted appetites to make the supper doubly enjoyed.

After supper fresh logs were thrown on the fire. As they crackled merrily and blazed into flame everybody gathered round them in a semi-circle and spent a delightful hour in the warmth of the fire's glow singing old-time songs, led by Mrs. Wert Shoop.

Miss Clara Thurston, president, made a short talk, expressing fervently the regret of the class over the approaching departure of Mr. J. W. McClung, Y. M. C. A. physical director, and a very deep appreciation for his splendid work, hoping that it will continue along lines promoted by him and of which he is most desirous.

Mr. McClung responded, expressing his pleasure in the evening's meeting together and appreciation of the good will of the class. He urged the continuance of the work and hoped for its success.

When the public exhibitions of the Ladies' Gym Class, showing the results of the past two years' gymnastic work, are remembered the public will share in the regret that is felt by the class in losing Mr. McClung.

Hearty applause followed both speeches. Volley ball and a tug of war added amusement to the jolly evening.

The success of the picnic was largely due to the efforts of Miss Emily Tanzey, Miss Myrtle McCoy, Mr. J. W. McClung and Harold Hays. The latter two prepared the fire and willow-wands for roasting.

The gym class will have tennis, swimming and volley ball for the summer term. Any desiring to enter the classes may notify the secretary, Miss Emily Tanzey, within the next two weeks. The price for ladies is $2 for the entire term.

BASE FINISHED TO NEAR RAWLINGS

The concrete base on the North street paving job has been completed to a point between Paint street and Rawlings street, or a distance of nearly five squares, and next week it is expected that the entire base will be completed and that several squares of the brick will be laid.

The work of laying brick was stopped south of Court street, early in the week, and was not resumed.

GRADUATION GIFTS.

Crane's Linen Lawn Stationery is good enough. It's the correct writing paper and sold at Rodecker's.

ASKS ALIMONY

Mary Alice Taylor has filed suit against Harry C. Taylor, of near Waterloo, asking for alimony. The parties were married at Frankfort, June 12, 1913. Gross neglect of duty is charged.

O. N. G. MAY CAMP NEAR NEFF GROUNDS

If present plans do not fail the National Guardsmen may camp at Yellow Springs, this year, near the famous Neff Grounds.

A movement has been on foot for three weeks to secure the encampment at that place, but many of the residents have registered objection. However the objections are diminishing rapidly, and within a short time it is believed the grounds will be decided upon and contracts closed accordingly.

Several thousand of the Guradsmen are expected to be in the camp.

As the camp will be a short distance from Clifton, large numbers of persons are expected to flock to that place during the week the troops are there.

HIGH SCHOOL ATHLETES TO RECEIVE LETTERS

Friday next will be Recognition Day at the High school, when the "W" will be awarded to all successful athletes of the season past. The awarding of letters will be held immediately after chapel Friday morning.

Among those receiving letters will be the following:

Football—Pine, Moore, Craig, McDonald, Ross, Boylon, Kerr, Mayer, Ferguson, Strevey, Wetzel.

Basketball—Johnson, Gregg, Strevey, Lloyd, Burnett.

Track—Gregg, Duff, Johnson.

Several of the girls are to receive basketball letters. Their names have not been announced.

CENTRAL KEEPS UP ITS LOSING STREAK

Central school seems determined to clinch its position at the bottom of the average column of the Interscholastic league. Friday Central lost again to Cherry Hill. The score was 5 to 2 and the game decidedly Cherry Hill's from the start. Central now has lost five out of six games.

Buchannan and Willis comprised the Cherry Hill battery and Green and Schwartz were on the firing line for the Centrals. Buchannan's pitching and Boots' home run were features. Boylan umpired. The next game of the league will be Tuesday, between Cherry Hill and Sunnyside.

$ THE DOLLAR MARK $

FEATURING

Robert Warwick

Will Be the Attraction At

The Palace Theatre

Tuesday, May 18th. A real photo-play with a real STAR

FIVE ACTS

500 SCENES

See the $20,000 Flood Scene

A Brady TWO-DOLLAR production for FIFTEEN CENTS

Positively a Guaranteed Production

Matinee at 2:30 Admission 15c. Children 1 c

PRESIDENT TO REVIEW THE FLEET

Washington, May 15. — President Wilson today is on the Mayflower, bound for New York, where he will review the Atlantic fleet in the Hudson river the first of next week. The Mayflower is scheduled to arrive in New York Sunday evening. The president intends as far as possible to take a complete rest in the next few days. He will not return to Washington until Thursday unless some unforeseen development necessitates that he hurry here from New York by train. The present plan is for the Mayflower to leave New York Tuesday afternoon, making a two-day trip back to Washington.

With the president on the Mayflower were his sister, Mrs. Howe; his niece, Mrs. Cochran, with her daughter, little Anna Cochran; Dr. Cary T. Grayson, the White House physician, and his private secretary, Mr. Tumulty.

The president's mind, according to his friends, has been eased immeasurably with the dispatch of the note to Germany, if for no other reason, by the fact that the strain of preparation of that document has been ended and the responsibility for the next move in this crisis placed on German shoulders rather than the president's own.

LADIES

When irregular or delayed use Triumph Pills. Safe and always dependable. Not sold at drug stores. Do not experiment with others; save disappointment. Write for "Relief" and particulars; its free. Address National Medical Institute, Milwaukee, Wis adv

U. S. COLLIER IS FIRED ON

New York, May 15.—There was a report emanating from aboard one of the warships in the Hudson river that the U. S. S. Jupiter, an armed collier, was fired on by a British cruiser two or three nights ago. The report had it that the British cruiser fired this challenge shot at the Jupiter somewhere outside New York harbor and then hove to until her commander was satisfied that the Jupiter was a United States ship and not a German vessel. It transpired that the officers on Admiral Fletcher's flagship, the Wyoming, knew of this report of the Jupiter being fired on, but none of them would discuss it.

SISTER: READ MY FREE OFFER!

I am a woman.
I know a woman's trials.
I know her need of sympathy and help.

If you, my sister, are unhappy because of ill-health, if you feel unfit for household duties, social pleasures, or daily employment, write and tell me just how you suffer, and ask for my free ten days' trial of a home treatment suited to your needs. Men cannot understand women's sufferings. What we women know from experience, we know better than any man. I want to tell you how to cure yourself at home at a cost of about 12 cents a week.

If you suffer from women's peculiar ailments causing pain in the head, back, or bowels, feeling of weight and dragging-down sensation, falling or displacement of pelvic organs, causing kidney and bladder weakness or constipation and piles, painful or irregular periods, catarrhal conditions and discharges, extreme nervousness, depressed spirits, melancholy, desire to cry, fear of something evil about to happen, creeping feeling along the spine, palpitation, hot flashes, weariness, sallow complexion with dark circles under the eyes, pain in the left breast, or a general feeling that life is not worth living.

I INVITE YOU TO SEND TODAY FOR MY FREE TEN DAYS' TREATMENT

and learn how these ailments can be easily and surely conquered at home without the dangers and expense of an operation. When you are cured, and able to enjoy life again, you can pass the good word along to some other sufferer. My home treatment is for young or old. To Mothers of Daughters, I will explain how to overcome green sickness (chlorosis), irregularities, headaches, and lassitude in young women and restore them to plumpness and health. Tell me if you are worried about your daughter. Remember, it costs you nothing to give my home treatment a ten days' trial, and does not interfere with daily work. If health is worth asking for, then accept my generous offer and write for the free treatment, including my illustrated booklet, "Woman's Own Medical Adviser." I will send all in plain wrappers postpaid. To save time, you can cut out this offer, mark your feelings, and return to me. Send today, as you may not see this offer again. Address,

MRS. M. SUMMERS, ... Box H, SOUTH BEND, IND.

MET MURPHY BUT ONCE IN ALL HIS LIFE

Syracuse, N. Y., May 15.—As one who set himself against the howlings of the foolish and stood stout-heartedly for correct principles, Mr. Barnes of Albany pictured himbself at the libel trial here.

Turning from the friendly guidance of his attorney, Mr. Ivins, to an arduous attack by Mr. Bowers, Mr. Barnes' principal intent seemed to be to convince the jury that while he himself could lay claim to no such monopoly in righteousness as Colonel Roosevelt boasted, nevertheless he had been sufficiently upright for all human purposes.

Defending himself from the two main accusations left in the evidence, and which, as Justice Andrews notified all concerned, must go to the jury as questions of fact, Mr. Barnes declared that he had never met Charles F. Murphy of Tammany but once in his life; that he never had an agreement or understanding with Mr. Murphy to control the senatorial election of 1911, and that Mr. Loeb's testimony as to an admission by him of such an agreement was untrue.

Mr. Barnes denied having received campaign contributions from the late Anthony N. Brady or from other Democrats as individuals or as representatives of corporations. He insisted that he had never told Colonel Roosevelt that such bipartisan contributions were customary and necessary. He asserted that he did not fall out with Colonel Roosevelt until after the colonel made the "new nationalism" speech at Ossawatomie, Kan., in 1910.

GOV. WILLIS ON THE NOTE

Columbus, May 15.—Governor Willis made this comment on the president's note to Germany: "The thinking people of our country have awaited with judicial deliberation this announcement of policy by the president and will sustain him firmly in the position he has taken.

"The president sounded a note of decision and deliberate conviction which will be heard around the world. The American people, devoted as they are to peace among nations, will sustain the president in his decis"

OHIO BRIEFS

Two Men Missing.

Sandusky, O., May 15.—Fire which started from an explosion destroyed the Caswell garage here, containing more than forty automobiles. The loss is $120,000. Two tourists who tried to save their cars entered the garage and have not been seen since.

Editor Made Postmaster.

Galion, O., May 15.—M. V. Goshorn was notified of his appointment as postmaster of this city, to succeed George W. Nickels, whose term expires June 12. Mr. Goshorn is editor of the Galion Inquirer and was clerk of the Ohio senate for four years.

Crushed by Falling Tree.

Waverly, O., May 15.—Charles Lutz, sixty-one, a widower of Omega, was crushed to death by being caught under a tree which he had cut down. He had been dead several hours when his body was found.

AMERICAN SHIP STOPPED IN AZORES

Ponta Delgada, Azores, May 15.—The American schooner Camilla May Page was stopped 100 miles west of the Azores by a three funnel warship, resembling the Karlsruhe. The captain of the schooner was questioned by an officer with a German accent. The warship was not a British ship, the captain of the schooner is positive.

TO THE POINT

International cotton congress which was to have been held in England this year, has been abandoned on account of the war.

Five men are dead at Atlanta, Ga., as a result of drinking wood alcohol, which they thought was plain alcohol and mixed it with sugar and water as a beverage.

The appellate division of the New York supreme court decided that it would not interfere with the plan to have Harry K. Thaw's mental status placed before a jury for determination.

THE CHRISTIAN BOOK.

In popular edition at 50c, is on sale at Rodecker's. If you have seen the picture—read the book.

Fertilizers for Corn, Alfalfa and all spring crops in stock at C. F. Bonham's. Florence S. Ustick, Sales Agent.

BRITISH BULL DOG AROUSED

London, May 15.—The French, who already have gained possession of what was thought to be impregnable German positions to the north of Paris, are reported to be continuing their victorious advance, while the British are asserted to be holding a large force of Germans in their front and repulsing all German attempts to reach Ypres, which has proved the graveyard of so many thousands of men since the opposing lines were established there last autumn. The Germans claim to have made a slight advance, but with the battle ebbing and flowing, this is not considered serious in military circles here.

The Austro-Germans, after their lightning-like rush through western Galicia, have now reached a line running due north and south to the west of Przemysl, while the other armies, emerging from the Carpathians, are pressing the Russian flank. Even up in Poland it is asserted that the victory of the Teutonic allies in the south has had the effect of forcing the Russians to fall back.

The greatest mistake is to become discouraged because you have made a mistake.

No thoughtful person uses liquid blue. It's a pinch of blue in a large bottle of water. Ask for Red Cross Ball Blue.

DAILY TIME TABLE.

BALTIMORE & OHIO S. W.

GOING WEST No. Cincinnati.	GOING EAST No. Columbus.
105...5:05 a. m. d	110. 5:05 a. m.*
101...7.41 a. m.*	104. 10:42 a. m. d
103...3:34 p. m. d	108...5:55 p. m.*
107...6:13 p. m. d	106. 10:53 p. m. d

East-bound 114, Sundays, 4:19 a. m

PENNSYLVANIA LINES.

GOING WEST No. Cincinnati.	GOING EAST No. Zanesville.
21....9:29 a. m.*	6....9:42 a. m. *
19...3:50 p. m.*	34....5:45 p. m. *

Sunday to Cincinnati.......7:40 a. m
Sunday to Lancaster......8:28 p. m

C. H. & D.

GOING NORTH No. Dayton	GOING SOUTH No. Wellston
201...9:21 a. m. d	202...9:42 a. m. d
203...4:12 p. m.*	204...6:08 p. m. d

No. 263 Sunday only 7:36 p. m.

DETROIT, TOLEDO & IRONTON

GOING NORTH No. Springfield	GOING SOUTH No. Greenfield.
2.....7:47 a. m.*	5.......11:33 a. m. d
6.....4:15 p. m. d	1......7:00 p. m. *

d Daily * Daily except Sunday

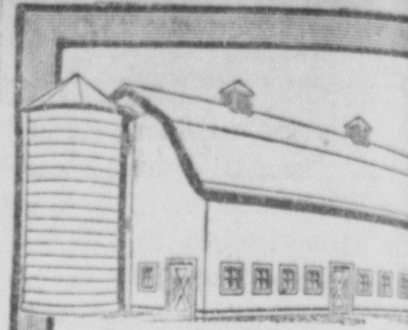

Any barn worth erecting is worth protecting

It is good judgment to give the barn, silo and sheds a coat of paint occasionally, rather than be constantly replacing rotten shingles, sills and siding.

Over forty years of practical use prove

Lowe Brothers Standard BARN PAINT

to be specially adapted to use on barns, silos, fences and other surfaces where exposure to sun, wind, storm and frost requires the best protection. It is very durable and its great spreading capacity and easy working qualities makes it the most practical and economical paint for large surfaces.

Thousands of farmers use Lowe Brothers Standard Barn Paint because it gives *best results and satisfactory service*, looks better and wears much longer than the paints usually sold for such purposes.

There is a Lowe Brothers paint, varnish, enamel or stain for every purpose.

JUNK & WILLETT Hardware Co.

Catarrh Cannot Be Cured

with LOCAL APPLICATIONS, as they ca reach the seat of the disease. Catarrh is a b or constitutional disease, and in order to cu you must take internal remedies. Hall's Cat Cure is taken internally, and acts directly u the blood and mucous surfaces. Hall's Cat Cure is not a quack medicine. It was scribed by one of the best physicians in country for years and is a regular prescript It is composed of the best tonics known, c bined with the best blood purifiers, acting rectly on the mucous surfaces. The perf combination of the two ingredients is what p duces such wonderful results in curing cata Send for testimonials, free.

F. J. CHENEY & CO., Props., Toledo, O

Sold by Druggists, price 75c.

Take Hall's Family Pills for constipation

THE News Service of The Washington Daily Herald is unsurpassed.

In these times when half the civilized world is at war, every item of news is eagerly sought.

The reading public demands early reports of the news of the day and absolute authenticity.

The Associated Press is the only news gathering organization equipped to gather news in every quarter of the earth and flash that news to its members.

The Herald is the only paper between Columbus and Cincinnati using the unrivaled service of the Associated Press.

No Fayette County reader can afford to be without it.

PRESIDENT TO REVIEW THE FLEET

Washington, May 15. — President Wilson today is on the Mayflower, bound for New York, where he will review the Atlantic fleet in the Hudson river the first of next week. The Mayflower is scheduled to arrive in New York Sunday evening. The president intends as far as possible to take a complete rest in the next few days. He will not return to Washington until Thursday unless some unforeseen development necessitates that he hurry here from New York by train. The present plan is for the Mayflower to leave New York Tuesday afternoon, making a two-day trip back to Washington.

With the president on the Mayflower were his sister, Mrs. Howe; his niece, Mrs. Cochran, with her daughter, little Anna Cochran; Dr. Cary T. Grayson, the White House physician, and his private secretary, Mr. Tumulty.

The president's mind, according to his friends, has been eased immeasurably with the dispatch of the note to Germany, if for no other reason, by the fact that the strain of preparation of that document has been ended and the responsibility for the next move in this crisis placed on German shoulders rather than the president's own.

LADIES

When irregular or delayed use Triumph Pills. Safe and always dependable. Not sold at drug stores. Do not experiment with others; save disappointment. Write for 'Relief' and particulars; its free. Address National Medical Institute, Milwaukee, Wis adv

U. S. COLLIER IS FIRED ON

New York, May 15.—There was a report emanating from aboard one of the warships in the Hudson river that the U. S. S. Jupiter, an armed collier, was fired on by a British cruiser two or three nights ago. The report had it that the British cruiser fired this challenge shot at the Jupiter somewhere outside New York harbor and then hove to until her commander was satisfied that the Jupiter was a United States ship and not a German vessel. It transpired that the officers on Admiral Fletcher's flagship, the Wyoming, knew of this report of the Jupiter being fired on, but none of them would discuss it.

SISTER: READ MY FREE OFFER!

I am a woman.
I know a woman's trials.
I know her need of sympathy and help.

If you, my sister, are unhappy because of ill-health, if you feel unfit for household duties, social pleasures, or daily employment, write and tell me just how you suffer, and ask for my free ten days' trial of a home treatment suited to your needs. Men cannot understand women's sufferings. What we women know from experience, we know better than any man. I want to tell you how to cure yourself at home at a cost of about 12 cents a week.

If you suffer from women's peculiar ailments causing pain in the head, back, or bowels, feeling of weight and dragging-down sensation, falling or displacement of pelvic organs, causing kidney and bladder weakness or constipation and piles, painful or irregular periods, catarrhal conditions and discharges, extreme nervousness, depressed spirits, melancholy, desire to cry, fear of something evil about to happen, creeping feeling along the spine, palpitation, hot flashes, weariness, sallow complexion with dark circles under the eyes, pain in the left breast, or a general feeling that life is not worth living.

I INVITE YOU TO SEND TODAY FOR MY FREE TEN DAYS' TREATMENT

and learn how these ailments can be easily and surely conquered at home without the dangers and expense of an operation. When you are cured, and able to enjoy life again, you can pass the good word along to some other sufferer. My home treatment is for young or old. To Mothers of Daughters, I will explain how to overcome green sickness (chlorosis), irregularities, headaches, and lassitude in young women and restore them to plumpness and health. Tell me if you are worried about your daughter. Remember, it costs you nothing to give my home treatment a ten days' trial, and does not interfere with daily work. If health is worth asking for, then accept my generous offer and write for the free treatment, including my illustrated booklet, "Woman's Own Medical Adviser." I will send all in plain wrappers postpaid. To save time, you can cut out this offer, mark your feelings, and return to me. Send today, as you may not see this offer again. Address,

MRS. M. SUMMERS, ... Box H. SOUTH BEND, IND.

MET MURPHY BUT ONCE IN ALL HIS LIFE

Syracuse, N. Y., May 15.—As one who set himself against the howlings of the foolish and stood stout-heartedly for correct principles, Mr. Barnes of Albany pictured himbself at the libel trial here.

Turning from the friendly guidance of his attorney, Mr. Ivins, to an arduous attack by Mr. Bowers, Mr. Barnes' principal intent seemed to be to convince the jury that while he himself could lay claim to no such monopoly in righteousness as Colonel Roosevelt boasted, nevertheless he had been sufficiently upright for all human purposes.

Defending himself from the two main accusations left in the evidence, and which, as Justice Andrews notified all concerned, must go to the jury as questions of fact, Mr. Barnes declared that he had never met Charles F. Murphy of Tammany but once in his life; that he never had an agreement or understanding with Mr. Murphy to control the senatorial election of 1911, and that Mr. Loeb's testimony as to an admission by him of such an agreement was untrue.

Mr. Barnes denied having received campaign contributions from the late Anthony N. Brady or from other Democrats as individuals or as representatives of corporations. He insisted that he had never told Colonel Roosevelt that such bipartisan contributions were customary and necessary. He asserted that he did not fall out with Colonel Roosevelt until after the colonel made the "new nationalism" speech at Ossawatomie, Kan., in 1910.

GOV. WILLIS ON THE NOTE

Columbus, May 15.—Governor Willis made this comment on the president's note to Germany: "The thinking people of our country have awaited with judicial deliberation this announcement of policy by the president and will sustain him firmly in the position he has taken.

"The president sounded a note of decision and deliberate conviction which will be heard around the world. The American people, devoted as they are to peace among nations, will sustain the president in his decis[illegible]."

OHIO BRIEFS

Two Men Missing.

Sandusky, O., May 15.—Fire which started from an explosion destroyed the Caswell garage here, containing more than forty automobiles. The loss is $120,000. Two tourists who tried to save their cars entered the garage and have not been seen since.

Editor Made Postmaster.

Galion, O., May 15.—M. V. Goshorn was notified of his appointment as postmaster of this city, to succeed George W. Nickels, whose term expires June 12. Mr. Goshorn is editor of the Galion Inquirer and was clerk of the Ohio senate for four years.

Crushed by Falling Tree.

Waverly, O., May 15.—Charles Lutz, sixty-one, a widower of Omega, was crushed to death by being caught under a tree which he had cut down. He had been dead several hours when his body was found.

AMERICAN SHIP STOPPED IN AZORES

Ponta Delgada, Azores, May 15.—The American schooner Camilla May Page was stopped 100 miles west of the Azores by a three funnel warship, resembling the Karlsruhe. The captain of the schooner was questioned by an officer with a German accent. The warship was not a British ship, the captain of the schooner is positive.

TO THE POINT

International cotton congress which was to have been held in England this year, has been abandoned on account of the war.

Five men are dead at Atlanta, Ga., as a result of drinking wood alcohol, which they thought was plain alcohol and mixed it with sugar and water as a beverage.

The appellate division of the New York supreme court decided that it would not interfere with the plan to have Harry K. Thaw's mental status placed before a jury for determination.

THE CHRISTIAN BOOK.

In popular edition at 50c, is on sale at Rodecker's. If you have seen the picture—read the book.

Fertilizers for Corn, Alfalfa and all spring crops in stock at C. F. Bonham's. Florence S. Ustick, Sales Agent.

BRITISH BULL DOG AROUSED

London, May 15.—The French, who already have gained possession of what was thought to be impregnable German positions to the north of Paris, are reported to be continuing their victorious advance, while the British are asserted to be holding a large force of Germans in their front and repulsing all German attempts to reach Ypres, which has proved the graveyard of so many thousands of men since the opposing lines were established there last autumn. The Germans claim to have made a slight advance, but with the battle ebbing and flowing, this is not considered serious in military circles here.

The Austro-Germans, after their lightning-like rush through western Galicia, have now reached a line running due north and south to the west of Przemysl, while the other armies, emerging from the Carpathians, are pressing the Russian flank. Even up in Poland it is asserted that the victory of the Teutonic allies in the south has had the effect of forcing the Russians to fall back.

The greatest mistake is to become discouraged because you have made a mistake.

No thoughtful person uses liquid blue. It's a pinch of blue in a large bottle of water. Ask for Red Cross Ball Blue.

DAILY TIME TABLE.

BALTIMORE & OHIO S. W.

GOING WEST No Cincinnati	GOING EAST No. Columbus
105. . 5:05 a. m. d	110. 5:05 a. m.*
191. . 7.41 a. m.*	104. 10:42 a. m.d
103. . 3:34 p. m. d	108. . 5:55 p. m.*
107. . 6:13 p. m. d	106. 10:53 p. m.d

East-bound 114, Sundays, 4:19 a. m

PENNSYLVANIA LINES.

GOING WEST No. Cincinnati	GOING EAST No. Zanesville
21. . . . 9:29 a. m.*	8. . . 9:42 a. m.*
19. . . 3:50 p. m.*	34. . . . 5:45 p. m.*

Sunday to Cincinnati. . . . . 7:40 a. m
Sunday to Lancaster. . . . . 8:28 p. m

C. H. & D.

GOING NORTH No. Dayton	GOING SOUTH No. Wellston
201. . . 9:21 a. m.d	202. . 9:42 a. m. d
203. . . 4:12 p. m.*	204. . 6:08 p. m. d

No. 263 Sunday only 7:36 p. m.

DETROIT, TOLEDO & IRONTON

GOING NORTH No. Springfield	GOING SOUTH No. Greenfield.
2. . . . . 7:47 a. m.*	5. . . . 11:33 a. m. d
6. . . . . 4:15 p. m.d	1. . . . . 7:00 p. m.*

d Daily * Daily except Sunday

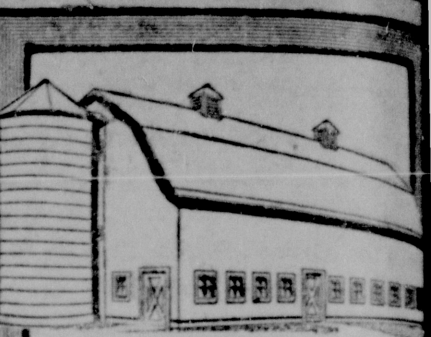

Any barn worth erecting is worth protecting

It is good judgment to give the barn, silo and sheds a coat of paint occasionally, rather than be constantly replacing rotten shingles, sills and siding.

Over forty years of practical use prove

Lowe Brothers Standard BARN PAINT

to be specially adapted to use on barns, silos, fences and other surfaces where exposure to sun, wind, storm and frost requires the best protection. It is very durable and its great spreading capacity and easy working qualities makes it the most practical and economical paint for large surfaces.

Thousands of farmers use Lowe Brothers Standard Barn Paint because it gives *best results and satisfactory service*, looks better and wears much longer than the paints usually sold for such purposes.

There is a Lowe Brothers paint, varnish, enamel or stain for every purpose.

JUNK & WILLETT Hardware Co.

Catarrh Cannot Be Cured

with LOCAL APPLICATIONS, as they cannot reach the seat of the disease. Catarrh is a blood or constitutional disease, and in order to cure it you must take internal remedies. Hall's Catarrh Cure is taken internally, and acts directly upon the blood and mucous surfaces. Hall's Catarrh Cure is not a quack medicine. It was prescribed by one of the best physicians in this country for years and is a regular prescription. It is composed of the best tonics known, combined with the best blood purifiers, acting directly on the mucous surfaces. The perfect combination of the two ingredients is what produces such wonderful results in curing catarrh. Send for testimonials, free.

F. J. CHENEY & CO., Props., Toledo, O.

Sold by Druggists, price 75c.

Take Hall's Family Pills for constipation.

THE News Service of The Washington Daily Herald is unsurpassed.

In these times when half the civilized world is at war, every item of news is eagerly sought.

The reading public demands early reports of the news of the day and absolute authenticity.

The Associated Press is the only news gathering organization equipped to gather news in every quarter of the earth and flash that news to its members.

The Herald is the only paper between Columbus and Cincinnati using the unrivaled service of the Associated Press.

No Fayette County reader can afford to be without it.

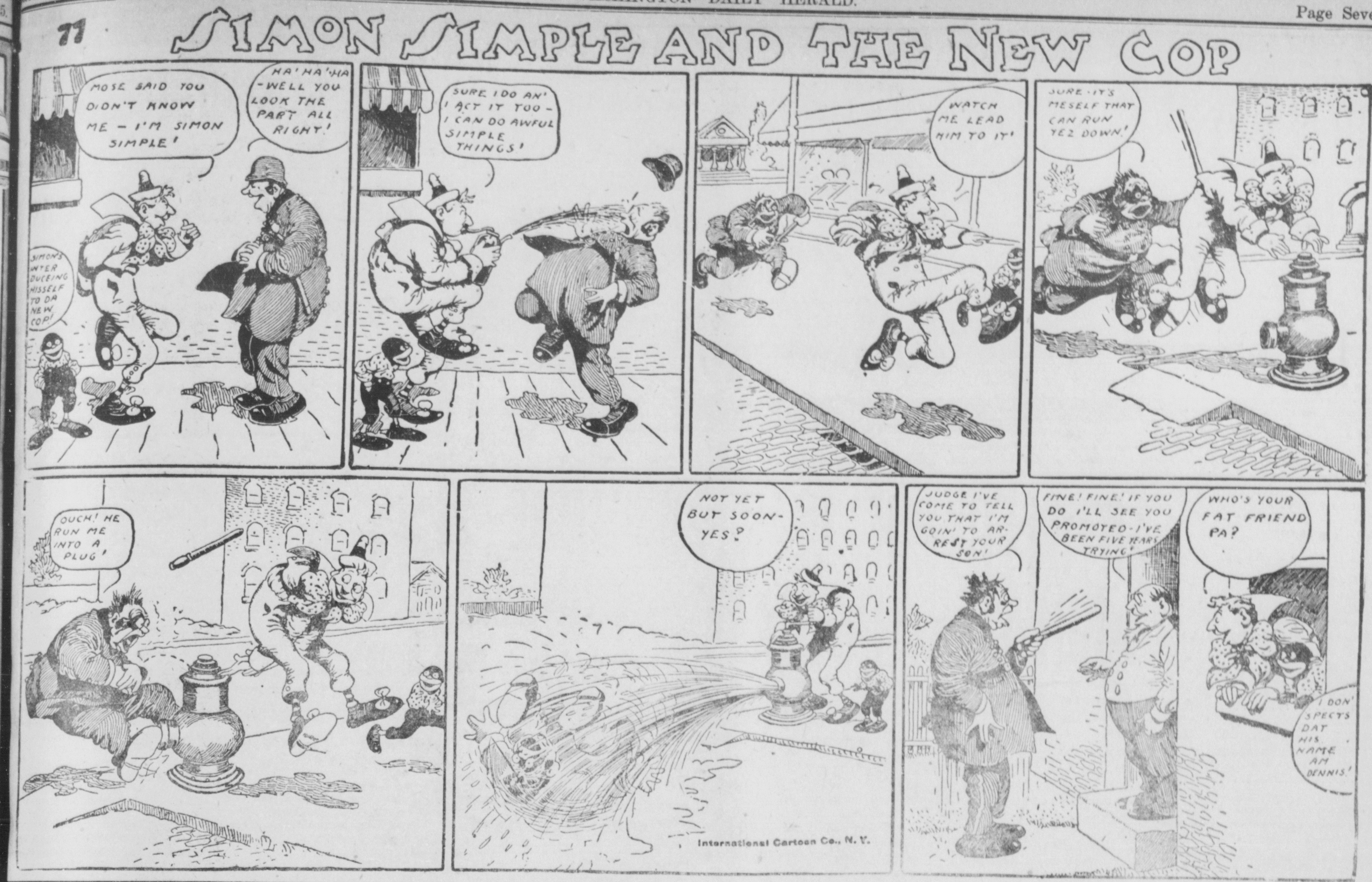

WATCHES

We handle several famous makes—All carry an iron-clad guarantee. We make a specialty of watches and watch repairing.

HETTESHEIMER, Jeweler
Washington C. H., Ohio

Pressed His Suits.

Mask—Who is that fellow coming out of your room with a suit?

Wig—That's my press agent.—Pennsylvania Punch Bowl.

Perversity.

One man went to business schools,
Learned to do each thing by book.
Another never studied rules,
What he liked he went and took.

The first man should have fallen through,
The second knew no word like "fail."
The first man now is in "Who's Who,"
The second man—oh, he's in jail.
—Philadelphia Ledger.

Classified Advertisements

The People's Column

RATES PER WORD.

time in Daily Herald........ 1c
in Herald & 1t in Register... 3c
t in Herald & 2t in Register.. 4c
t in Herald & 4t in Register.. 6c
t in Herald & 8t in Register..10c
dditional time 1c per word per week
inimum charges: 1t, 15c; 6t, 30c.

FOR RENT.

FOR RENT—About May 20, half w house 5 rooms and bath; good cation; good yard, $12.50. Inquire ntz's Grocery. 113tf

FOR RENT—Large, well ventilat- furnished rooms to rent. 395 E. mple street. 111t6

OR RENT—Two furnished rooms. W. Market street. Citz. phone 56. Addie Larimer. 111t6

FOR RENT—Half of house on cor- of East and Fayette streets. Sal- Pursell. 110t6

OR RENT—May 8th; 6 room use, modern conveniences. Flor- e Ogle, Citz. phone 133. 104tf

FOR RENT—Half of double house Washington Ave. Modern in ev- respect. Citz. phone 4719. 89tf

FOR RENT—5 room flat, modern provements; S. Main St. Inquire Floyd Jacobs. 71tf

FOR RENT—5 rooms in east half double house on Columbus Ave. s. Mary Passmore, Ogle street. z. phone 330. 81tf

FOR SALE.

FOR SALE—Leather davenport, arly new; folding lounge, hanging np. Call Citz. phone 1739. 113t6

FOR SALE—Lot, Ireland addition, egg street. Frank Hanna, Brown's ug Store. 110t6

FOR SALE—Heifer, with week old lf. J. M. Wiley. 110t6

FOR SALE—Duroc fall boars, sir- by Col. S. Jr., 43869. The sensa- nal boar that I recently sold for 560. Good, big, growthy boars. Im- ve your herd by using a son of s great boar. Citizen phone 373.

Hugh K. Stewart, Washington C. H., Ohio. 108tf

FOR SALE—Brown reed baby buggy; a bargain. Call Citz. phone 3746. 101tf

FOR SALE—Good oak frame lumber, cheap. Geo. Hyer, South Main street. Bell phone. 98tf

FOR SALE—Buttermilk for feeding purposes.—Fayette County Creamery 58tf

FOR SALE—5 Humphrey gas arc lamps; 2 gas pressing irons; 5 nickle frame counter show cases, 6, 8 and 10 ft. Will be sold at a bargain. Craig Bros. 58tf

FOR SALE—Lot 67, Bakers' addition. Inquire of E. M. Marion, 316 Western avenue. 39 tf

WANTED.

Wanted — Man with family on farm, steady work. T. T. Beatty, Selden. Citizens phone. 112t6

WANTED—To make your old carpets into rugs. Prices right. Lancaster Rug. Co., Chas. Nelson, local representative, East Paint street, Bell phone. 111t6

WANTED—Girl for general house work. Bell phone 472R. 110t6

Anyone wanting vault cleaning done call Citz. phone 2 and 1 on 690. 110t6

WANTED—Vault cleaning to do. See Stuckey Bros., corner Elm and Harrison streets. 108t12

WANTED—Highest prices paid for junk, beef hides and sheep pelts. 534 E. Market street. Morris Handler. 105t26

LOST AND FOUND.

LOST — Package from Smith's store, put in wrong buggy Saturday in front of Bernhardt's Meat Market. Please leave at Smith's store. 113t3

FOUND—Black hand bag and fancy sewing case. Owner can have same by applying at Mayor's office and paying for this advertisement. 104tf

BASEBALL

NATIONAL LEAGUE.

CLUBS.	W.	L.	PC.	CLUBS.	W.	L.	PC.
Phila......	15	8	.652	Pittsb'gh.	12	14	.462
Chicago..	16	10	.615	St. Louis..	12	15	.444
Boston....	13	10	.565	Brooklyn.	11	14	.440
Cin'ti.....	12	14	.462	N. York..	9	15	.375

AT BOSTON— R. H. E.
St. Louis .....0 0 0 0 0 0 0 0 5—5 7 2
Boston ....1 0 0 1 2 0 0 0 0—4 8 4
Batteries—Sallee, Robinson, Griner and Snyder and Gonzales; Hughes and Gowdy.

AT NEW YORK— R. H. E.
Cincinnati .....0 0 0 0 0 0 0 1 0—1 6 3
New York .....0 0 2 0 0 1 0 0 *—3 7 2
Batteries—Lear, Brown and Clark and Wingo; Tesreau and Meyers.

AT PHILADELPHIA— R. H. E.
Pittsburgh .....2 0 0 1 0 0 0 0 0—3 7 1
Philadelphia ...0 0 0 0 0 0 0 2 3 *—5 12 3
Batteries—Mamaux and Schang; Chalmers, Rixey, Mayer and Killifer.

AT BROOKLYN— R. H. E.
Chicago ....2 8 5 0 2 0 0 1 1—19 24 1
Brooklyn .....0 0 0 0 3 0 0 0 1—4 9 4
Batteries—Standridge and Bresnahan and Hargraves; Atchison, Cadore, Appleton and McCarty and Wheat.

AMERICAN LEAGUE.

CLUBS.	W.	L.	PC.	CLUBS.	W.	L.	PC.
Detroit...	18	9	.667	Cleveland	11	14	.440
N. York..	14	8	.636	Washt'n..	10	13	.435
Chicago..	16	10	.615	Phila......	8	15	.348
Boston....	11	9	.550	St. Louis..	8	18	.308

FEDERAL LEAGUE.

CLUBS.	W.	L.	PC.	CLUBS.	W.	L.	PC.
Pittsb'gh.	18	9	.667	Brooklyn.	14	12	.538
K. City...	14	11	.560	St. Louis..	11	13	.458
Newark..	15	12	.556	Balto......	11	17	.393
Chicago..	15	12	.556	Buffalo...	8	20	.285

Baltimore, 4; Brooklyn, 12.
Pittsburgh, 0; Chicago, 6.
Buffalo, 1; Newark, 5.

AMERICAN ASSOCIATION.

CLUBS.	W.	L.	PC.	CLUBS.	W.	L.	PC.
Ind'lis....	19	9	.679	Milw'kee..	14	13	.519
Louisville.	15	12	.556	Cleveland	12	13	.480
K. City...	13	11	.542	Minne....	9	13	.409
St. Paul..	13	12	520	Columbus.	7	19	.269

Kansas City, 8; Louisville, 3.
Milwaukee, 3; Indianapolis, 5.

LOCAL STANDINGS.

	Games	W	L	Pct.
Athletics	4	2	2	500
Interscholastic League.				
Cherry Hill	4	4	0	1000
Sunnyside	4	2	2	500
Central	6	1	5	167
Sunday School League.				
Presbyterians ...	1	1	0	1000
Christians	1	1	0	1000
Methodists	1	0	1	000
Wesley Chapel ..	1	0	1	000

Game Schedule.

Sunday—Athletics vs. Dayton Oxfords.

Tuesday—Presbyterians vs. Christians.

Tuesday—Cherry Hill vs. Sunnyside.

Liquid blue is a weak solution, avoid it. Buy Red Cross Ball Blue, the blue that's all blue.

ALBERT R. McCOY
Funeral Director and Embalmer.
Office 222 E. Court St. Bell Tel., office, 27; residence, 9 R. Citizens office, 27; residence 541.

SPORT LETTER

Cincinnati, May 15, 1915.

The next three weeks are going to offer the real line on the comparative strength of the various teams in the two big leagues. For the first time this year the inter-sectional series in the two major organizations are on, the western National League teams now being in the East, while the Eastern American League teams are battling in the west.

The Reds, after a rather unsatisfactory visit to St. Louis and Chicago, are opening their eastern series under a further handicap, an injury to Manager Herzog in the Sunday game here placing him hors du combat for a week or ten days. However, there is reason to believe that the boys, fighting under a handicap, will return to the form they showed earlier in the campaign and will assist in dragging down the Phillies and keeping down the other eastern teams that, to date, have not cut a great deal of ice even in their own territory.

Manager Herzog has issued an ukase to the effect that from now on the scarcest line in the base ball reports in the National League will be the announcement: "Herzog was put out of the game for kicking." After some years of trying to win an argument over an umpire, and with the inevitable result that the umpire invariably received the blue ribbon, while Herzie drew nothing prettier than the can, the Red leader has declared, "Never again for me."

The Proposed Speedway.

Cincinnati business men are giving enthusiastic support to the project for building a half million dollar motor speedway in the immediate vicinity of this city. A goodly portion of the necessary capital stock has already been subscribed, and within the next few days the site for the new plant will be decided upon. There will be a two and one-half mile track, aviation field, oval for sports, polo field and other reservations, making this one of the most complete plants for outdoor sports in the world. It is proposed to hold the first race meeting this fall, and thereafter have Cincinnati as one of the cities of the big motor racing circuit, which will include Minneapolis, Chicago, Indianapolis and Detroit.

Betting in New York.

If you want to make a bet on a race on the New York tracks this summer you'll be compelled to call in a stockholder to record the wager. The system of verbal bets, which prevailed last year, has been tabooed by the New York stewards, who have now decreed that, in order to be strictly within the law, with no chance for a come-back, wagers must be recorded by a third party. It has not been decided whether the cash must be put up before the bet is recorded by the stakeholder but it is positive that immediately after the race is decided the loser must make good with the winner, via the third party. Some complication, what?

This Willard a Puzzle.

What sort of a world's champion heavyweight have we garnered in this man Jess Willard, anyway? Here he starts off by drawing the color line, after winning the championship from an African; and now he announces that he is tired of appearing on the stage, and will devote himself to doing cow-boy stunts with a circus as a means of getting further financial rake-off on his pugilistic honors. Willard, in one respect, differs mightily from his predecessors on the championship throne. He doesn't seem to care a great deal about capitalizing his prestige, but would rather go hunting out in California, or take on some other heavy in the near future, than stall along for months as a freak for the general public to gaze upon at so much per gaze.

C. H. ZUBER.

BASE BALL!

Sunday, May 16

Game called at 2:30 P. M.

ATHLETICS vs DAYTON OXFORDS

A Fast Game Is Assured

Admission 25c. Grand Stand 10c

PRACTICAL HEALTH HINT.

Enlarged Tonsils.

Children who suffer from adenoids or enlarged tonsils are specially disposed to catarrh and asthma. They often become more or less deaf and have a heavily, listless, even stupid look, but many so called "dunces" go to the top of the class quickly enough after a little operation which removes the trouble. Neglect of adenoids may result in total deafness, and the sooner a doctor is consulted the kinder in every way it is to the young sufferer.

Inquisitive Youth.

"My boy has the whooping cough."

"That must worry you."

"Well, maybe it's all for the best. When he's whooping he can't ask questions and I get time to read up on the inquiries he has already made."—Washington Star.

Mathematical Marksmanship.

They aim the giant guns at will,
By figuring geometry;
They do not pull the trigger till
They pull the triggernometry.

Touches The Spot—Without a Peer

RIVAL BREAD

Eat Rival for your stomach's sake. Accept no substitute

Flowers Baking Co.

ANY GROCER CAN SUPPLY YOU

WATCHES

We handle several famous makes—All carry an iron-clad guarantee. We make a specialty of watches and watch repairing.

HETTESHEIMER, Jeweler

Washington C. H., Ohio

Pressed His Suits.

Mask—Who is that fellow coming out of your room with a suit?

Wig—That's my press agent.—Pennsylvania Punch Bowl.

Perversity.

One man went to business schools,
Learned to do each thing by book.
Another never studied rules,
What he liked he went and took.

The first man should have fallen through.
The second knew no word like "fail."
The first man now is in "Who's Who."
The second man—oh, he's in jail.
—Philadelphia Ledger.

Classified Advertisements

The People's Column

RATES PER WORD.
ime in Daily Herald.......... 1c
in Herald & 1t in Register... 3c
in Herald & 2t in Register.. 4c
in Herald & 4t in Register.. 6c
in Herald & 8t in Register..10c
dditional time 1c per word per week
inimum charges: 1t, 15c; 6t, 30c.

FOR RENT.

FOR RENT—About May 20, half w house 5 rooms and bath; good ation; good yard, $12.50. Inquire ntz's Grocery. 113tf

FOR RENT—Large, well ventilat- furnished rooms to rent. 395 E. ple street. 111t6

R RENT—Two furnished rooms. W. Market street. Citz. phone . Addie Larimer. 111t6

OR RENT—Half of house on cor- of East and Fayette streets. Sal- Pursell. 110t6

R RENT—May 8th; 6 room , modern conveniences. Flor- Ogle, Citz. phone 133. 104tf

OR RENT—Half of double house Washington Ave. Modern in ev- respect. Citz. phone 4719. 89tf

OR RENT—5 room flat, modern provements; S. Main St. Inquire Floyd Jacobs. 71tf

OR RENT—5 rooms in east half double house on Columbus Ave. Mary Passmore, Ogle street. phone 330. 81tf

FOR SALE.

FOR SALE—Leather davenport, rly new; folding lounge, hanging p. Call Citz. phone 1739. 113t6

FOR SALE—Lot, Ireland addition, g street. Frank Hanna, Brown's g Store. 110t6

FOR SALE—Heifer, with week old J. M. Wiley. 110t6

FOR SALE—Duroc fall boars, sir- by Col. S. Jr., 43869. The sensa- al boar that I recently sold for 00. Good, big, growthy boars. Im- ve your herd by using a son of great boar. Citizen phone 373.

Hugh K. Stewart, Washington C. H., Ohio. 108tf

FOR SALE—Brown reed baby buggy; a bargain. Call Citz. phone 3746. 101tf

FOR SALE—Good oak frame lumber, cheap. Geo. Hyer, South Main street. Bell phone. 98tf

FOR SALE—Buttermilk for feeding purposes.—Fayette County Creamery 58tf

FOR SALE—5 Humphrey gas arc lamps; 2 gas pressing irons; 5 nickle frame counter show cases, 6, 8 and 10 ft. Will be sold at a bargain. Craig Bros. 58tf

FOR SALE—Lot 67, Bakers' addition. Inquire of E. M. Marion, 316 Western avenue. 39 tf

WANTED.

Wanted — Man with family on farm, steady work. T. T. Beatty, Selden. Citizens phone. 112t6

WANTED—To make your old carpets into rugs. Prices right. Lancaster Rug. Co., Chas. Nelson, local representative, East Paint street, Bell phone. 111t6

WANTED—Girl for general house work. Bell phone 472R. 110t6

Anyone wanting vault cleaning done call Citz. phone 2 and 1 on 690. 110t6

WANTED—Vault cleaning to do. See Stuckey Bros., corner Elm and Harrison streets. 108t12

WANTED—Highest prices paid for junk, beef hides and sheep pelts. 534 E. Market street. Morris Handler. 105t26

LOST AND FOUND.

LOST — Package from Smith's store, put in wrong buggy Saturday in front of Bernhardt's Meat Market. Please leave at Smith's store. 113t3

FOUND—Black hand bag and fancy sewing case. Owner can have same by applying at Mayor's office and paying for this advertisement. 104tf

BASEBALL

NATIONAL LEAGUE.

CLUBS.	W.	L.	PC.	CLUBS.	W.	L.	PC.
Phila	15	8	.652	Pittsb'gh	12	14	.462
Chicago	16	10	.615	St. Louis	12	15	.444
Boston	13	10	.565	Brooklyn	11	14	.440
Cin'ti	12	14	.462	N. York	9	15	.375

AT BOSTON— R. H. E.
St. Louis .....0 0 0 0 0 0 0 0 0 5—5 7 2
Boston ....1 0 0 1 2 0 0 0 0 0—4 8 4
Batteries—Sallee, Robinson, Griner and Snyder and Gonzales; Hughes and Gowdy.

AT NEW YORK— R. H. E.
Cincinnati .....0 0 0 0 0 0 0 1 0—1 6 3
New York ....0 0 2 0 0 1 0 0 *—3 7 2
Batteries—Lear, Brown and Clark and Wingo; Tesreau and Meyers.

AT PHILADELPHIA— R. H. E.
Pittsburgh ....2 0 0 1 0 0 0 0 0—3 7 1
Philadelphia ...0 0 0 0 0 0 2 3 *—5 12 3
Batteries—Mamaux and Schang; Chalmers, Rixey, Mayer and Killifer.

AT BROOKLYN— R. H. E.
Chicago ......2 8 5 0 2 0 0 1 1—19 24 1
Brooklyn .....0 0 0 0 3 0 0 0 1—4 9 4
Batteries—Standridge and Bresnahan and Hargraves; Atchison, Cadore, Appleton and McCarty and Wheat.

AMERICAN LEAGUE.

CLUBS.	W.	L.	PC.	CLUBS.	W.	L.	PC.
Detroit	18	9	.667	Cleveland	11	14	.440
N. York	14	8	.636	Washt'n	10	13	.435
Chicago	16	10	.615	Phila	8	15	.348
Boston	11	9	.550	St. Louis	8	18	.308

FEDERAL LEAGUE.

CLUBS.	W.	L.	PC.	CLUBS.	W.	L.	PC.
Pittsb'gh	18	9	.667	Brooklyn	14	12	.538
K. City	14	11	.560	St Louis	11	13	.458
Newark	15	12	.556	Balto	11	17	.393
Chicago	15	12	.556	Buffalo	8	20	.285

Baltimore, 4; Brooklyn, 12.
Pittsburgh, 0; Chicago, 6.
Buffalo, 1; Newark, 5.

AMERICAN ASSOCIATION.

CLUBS.	W.	L.	PC.	CLUBS.	W.	L.	PC.
Ind'lis	19	9	.679	Milw'kee	14	13	.519
Louisville	15	12	.556	Cleveland	12	13	.480
K. City	13	11	.542	Minne	9	13	.409
St. Paul	13	12	520	Columbus	7	19	.263

Kansas City, 8; Louisville, 3.
Milwaukee, 3; Indianapolis, 5.

LOCAL STANDINGS.

	Games	W	L	Pct.
Athletics	4	2	2	500
Interscholastic League.				
Cherry Hill	4	4	0	1000
Sunnyside	4	2	2	500
Central	6	1	5	167
Sunday School League.				
Presbyterians	1	1	0	1000
Christians	1	1	0	1000
Methodists	1	0	1	000
Wesley Chapel	1	0	1	000

Game Schedule.

Sunday—Athletics vs. Dayton Oxfords.

Tuesday—Presbyterians vs. Christians.

Tuesday—Cherry Hill vs. Sunnyside.

Liquid blue is a weak solution, avoid it. Buy Red Cross Ball Blue, the blue that's all blue.

ALBERT R. McCOY

Funeral Director and Embalmer.
Office 222 E. Court St. Bell Tel., office, 27; residence, 9 R. Citizens office, 27; residence 541.

SPORT LETTER

Cincinnati, May 15, 1915.

The next three weeks are going to offer the real line on the comparative strength of the various teams in the two big leagues. For the first time this year the inter-sectional series in the two major organizations are on, the western National League teams now being in the East, while the Eastern American League teams are battling in the west.

The Reds, after a rather unsatisfactory visit to St. Louis and Chicago, are opening their eastern series under a further handicap, an injury to Manager Herzog in the Sunday game here placing him hors du combat for a week or ten days. However, there is reason to believe that the boys, fighting under a handicap, will return to the form they showed earlier in the campaign and will assist in dragging down the Phillies and keeping down the other eastern teams that, to date, have not cut a great deal of ice even in their own territory.

Manager Herzog has issued an ukase to the effect that from now on the scarcest line in the base ball reports in the National League will be the announcement: "Herzog was put out of the game for kicking." After some years of trying to win an argument over an umpire, and with the inevitable result that the umpire invariably received the blue ribbon, while Herzie drew nothing prettier than the can, the Red leader has declared, "Never again for me."

The Proposed Speedway.

Cincinnati business men are giving enthusiastic support to the project for building a half million dollar motor speedway in the immediate vicinity of this city. A goodly portion of the necessary capital stock has already been subscribed, and within the next few days the site for the new plant will be decided upon. There will be a two and one-half mile track, aviation field, oval for sports, polo field and other reservations, making this one of the most complete plants for outdoor sports in the world. It is proposed to hold the first race meeting this fall, and thereafter have Cincinnati as one of the cities of the big motor racing circuit, which will include Minneapolis, Chicago, Indianapolis and Detroit.

Betting in New York.

If you want to make a bet on a race on the New York tracks this summer you'll be compelled to call in a stockholder to record the wager. The system of verbal bets, which prevailed last year, has been tabooed by the New York stewards, who have now decreed that, in order to be strictly within the law, with no chance for a come-back, wagers must be recorded by a third party. It has not been decided whether the cash must be put up before the bet is recorded by the stakeholder but it is positive that immediately after the race is decided the loser must make good with the winner, via the third party. Some complication, what?

This Willard a Puzzle.

What sort of a world's champion heavyweight have we garnered in this man Jess Willard, anyway? Here he starts off by drawing the color line, after winning the championship from an African; and now he announces that he is tired of appearing on the stage, and will devote himself to doing cow-boy stunts with a circus as a means of getting further financial rake-off on his pugilistic honors. Willard, in one respect, differs mightily from his predecessors on the championship throne. He doesn't seem to care a great deal about capitalizing his prestige, but would rather go hunting out in California, or take on some other heavy in the near future, than stall along for months as a freak for the general public to gaze upon at so much per gaze.

C. H. ZUBER.

BASE BALL!

Sunday, May 16

Game called at 2:30 P. M.

ATHLETICS vs DAYTON OXFORDS

A Fast Game Is Assured

Admission 25c. Grand Stand 10c

PRACTICAL HEALTH HINT.

Enlarged Tonsils.

Children who suffer from adenoids or enlarged tonsils are specially disposed to catarrh and asthma. They often become more or less deaf and have a heavily, listless, even stupid look, but many so called "dunces" go to the top of the class quickly enough after a little operation which removes the trouble. Neglect of adenoids may result in total deafness, and the sooner a doctor is consulted the kinder in every way it is to the young sufferer.

Inquisitive Youth.

"My boy has the whooping cough."

"That must worry you."

"Well, maybe it's all for the best. When he's whooping he can't ask questions and I get time to read up on the inquiries he has already made."—Washington Star.

Mathematical Marksmanship.

They aim the giant guns at will,
By figuring geometry;
They do not pull the trigger till
They pull the triggernometry.

Touches The Spot—Without a Peer

RIVAL BREAD

Eat Rival for your stomach's sake. Accept no substitute

Flowers Baking Co.

ANY GROCER CAN SUPPLY YOU

Markets

Close of Markets Today

LIVE STOCK MARKET.

Chicago, May 15. — Hogs — Receipts 7000—Market strong—Light yorkers $7.60@7.95; heavy yorkers $7.30@7.85; pigs $5.75@7.45.

Cattle — Receipts 100 — Market steady — Native steers $6.80@9.25; western steers $6.00@7.85; cows and heifers $3.30@8.75; calves $6.50@9.25.

Sheep and Lambs—Receipts 500 —Market steady — Sheep, natives $7.90@8.60; lambs, natives, $7.75@9.90.

Pittsburg, May 15. — Hogs—Receipts 1000—Market higher—Heavy yorkers $8.10@8.15; light yorkers $7.90@8.00; pigs $7.50@7.65.

Sheep and Lambs — Receipts 800 —Market steady—Top sheep $8.00; top lambs $10.00.

Calves — Receipts 100 — Market steady—Top $9.00.

GRAIN MARKET.

Chicago, May 15. — Wheat—May $1.51½; July $1.27¾.

Corn—May 73⅞; July 76⅝.

Oats—May 51½; July 50⅞.

Pork—July $17.90; Sept. $18.17.

Lard—July $9.60; Sept. $9.82.

THE LOCAL MARKET.
Corrected Daily at 3 P. M.

Wheat	$1.43
Corn	72c
Oats	55c

Prices Paid for Produce.

Hens	12c
Eggs	17c
Butter	22c
Potatoes	70c
Lard	10c

Close of Markets Yesterday

(By American Press.)

EAST BUFFALO.

Cattle—Prime steers, $8 50@8 85; shipping, $7 75@8 25; butchers, $6 50@8 60; heifers, $5 25@8 25; cows, $3 75@7 25; bulls, $4 50@4 75; calves, $4 50@9.

Hogs—Heavy, $8@8 10; mixed, $8 20@8 25; Yorkers, $8 15@8 25; pigs, $7 90@8; roughs, $6 50@6 75; stags, $5@5 75.

Sheep and Lambs — Yearlings, $5 50@9 25; wethers, $7 75@8; ewes, $3@7 50; mixed sheep, $7 75@8; lambs, $6@10 70.

Receipts—Cattle, 325; hogs, 6,000; sheep and lambs, 2,000; calves, 2,400.

CHICAGO.

Cattle—Native steers, $6 80@9 25; western steers, $6@7 85; cows and heifers, $3 30@8 75; calves, $6 50@9 25.

Hogs—Light, $7 50@7 85; mixed, $7 45@7 85; heavy, $7 15@7 75; rough, $7 15@7 35; pigs, $5 75@7 35.

Sheep and Lambs—Sheep, $7 90@8 60; lambs, $7 75@9 90.

Receipts—Cattle, 1,000; hogs, 12,000; sheep and lambs, 7,000.

CLEVELAND.

Cattle — Choice fat steers, $8@8 25; butcher steers, $7 50@8; heifers, $7@7 50; bulls, $6 25@6 75; cows, $5@6 50; calves, $8 50@9.

Hogs — Mediums, Yorkers and light Yorkers, $8; roughs, $6 35; stags, $5 50; pigs, $8.

Sheep and Lambs—Wethers, $7@7 25; ewes, $6 50@6 75; lambs, $7@9 65.

Receipts—Cattle, 100; hogs, 2,000; sheep and lambs, 500; calves, 300.

CINCINNATI.

Cattle—Steers, $5 25@8 50; heifers, $5 75@8 75; cows, $3 75@6 60; calves, $5@8 50.

Hogs — Packers and butchers, $7 85@7 90; common to choice, $5 75@6 40; pigs and lights, $5 50@7 80; stags, $4 50@6.

Sheep and Lambs—Sheep, $1 55@6 50; lambs, $6 25@9 25.

Receipts—Cattle, 700; hogs, 3,900; sheep and lambs, 1,200.

PITTSBURGH.

Cattle—Top cattle, $8 85; top calves, $9.

Hogs—Heavy, $7 80@7 85; heavy Yorkers, $7 95@8; light Yorkers, $7 75@7 80; pigs, $7 50@7 70.

Sheep and Lambs—Top sheep $8; top lambs, $10.

BOSTON.

Wool—Ohio and Pennsylvania fleeces: Delaine washed, 34@35c; fine unmerchantable, 31@32c; half blood combing, 33@34c; delaine unwashed, 29@30c.

TOLEDO.

Wheat, $1 53½; corn, 75½c; oats, 54¼c; clover seed, $7 85.

Buying Wives.

Wives are still obtained by purchase in some parts of Russia. In the district of Kamyshin, on the Volga, this is practically the only way in which marriages are brought about. The price of a pretty girl from a well to do family ranges from $100 to $200.

Same Way.

"How did you find dear old Broadway?"

"That way yet."

"What way?"

"Old and dear."—Cleveland Leader

CULEBRA CUT DIES, GAILLARD CUT IS BORN.

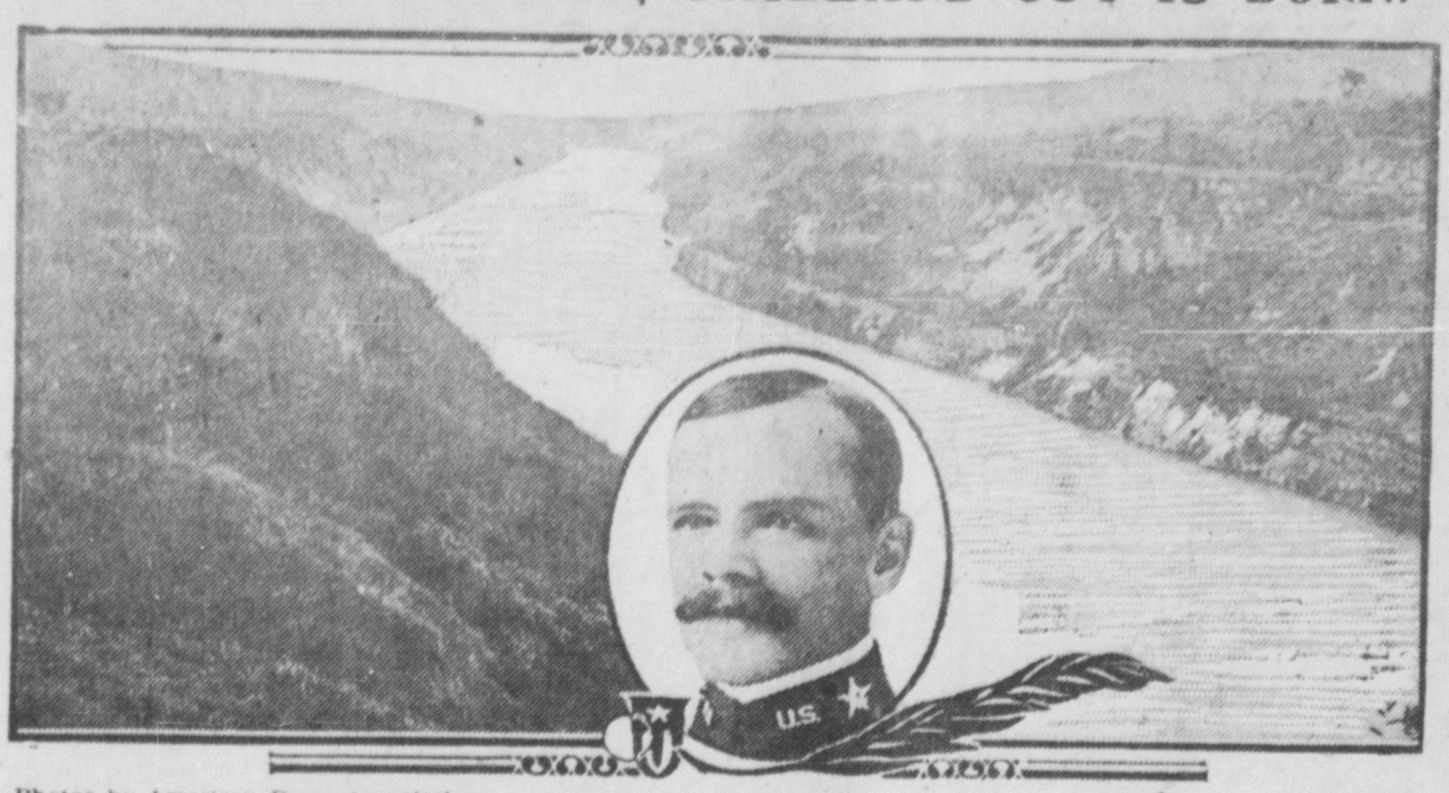

Photos by American Press Association.

President Wilson has officially renamed the famous Panama canal divide "Gaillard cut" in honor of the late Colonel D. D. Gaillard (in center), who engineered its construction.

ARTILLERY DUEL WAS GREATEST IN WORLD

By Associated Press.

London, May 15.—"This is the greatest artillery battle in the history of the world; the expenditure of ammunition is fabulous," writes an observer from behind the British lines at Ypres, describing the fighting of April 25 and 26, which resulted in considerable gains for the Germans.

After describing the almost continuous cannonading that had been going on for two days, with literally thousands of guns in almost continual action, the observer suggests that the intensity of the firing may be judged by the fact that at one small bridge across the Yser twenty German guns fought eighteen English and French guns all night, until finally the German guns were silenced. "The French 75's," he notes, "were fired so rapidly that they sounded like an endless roll of thunder multiplied by a thousand."

Touching briefly on the Canadians' part in the battle, he says: "One of the most notable incidents of the battle was the work done by the Canadian supply column. Not a cartridge or shell was a second late in reaching the man behind the gun, and when the black fumes blew across a section of supply men and they fell, others rushed in and kept the fighting line replentished until the wind blew the fumes away."

Describing the artillery fighting, the writer says: "As far as our glasses could carry, we could see the white bursts of shrapnel, the black bursts of the German giant guns, or the feathery floating clouds of anti-aircraft shells which broke in the reverbrating dome of the sky, where both German and English aeroplanes soared. The old theory that shooting causes rain was disproved, for the sun shone brightly over the indescribable scene. The wind was so strong that the aeroplanes facing it made no headway, and standing into the wind in one place like kites, the British aeroplanes seemed as stationary as the top of the Eiffel Tower, directing presumably the British gunfire."

WHITTACRE BILL PASSED

By Associated Press.

Columbus, May 15.—The Senate today passed the Whittacre house bill, providing for one day's rest in seven, but added a number of exemptions which, Democratic senators protested, virtually nullified the bill.

Workmen in electric and power plants, brick or pottery kilns, hotels, restaurants and sugar refineries were excluded by Senate amendments.

JAMES W. GERARD

American Ambassador at Berlin Who Handles Delicate Situation.

Photo by American Press Association.

BIG CIRCUS

COMING THIS WAY SOON.

The Barnum and Bailey Greatest Show on Earth will exhibit at Columbus, on Monday, May 31 and this good news is being heralded everywhere by the many agents of this, the biggest and foremost amusement institution in the world. The Barnum and Bailey Circus has always been the largest that travels and this season the management has found it necessary to add many more cars to their trains in order to provide for the great equipment. It requires 85 double length railroad cars to transport the big show, 1280 people are employed, there are 700 horses, 40 elephants and a menagerie of 110 cages. 480 world famed artists take part in the greatest circus program this world has ever known.

A fitting introduction to the wonderful performance this year, is the presentation of the new, magnificent spectacular pageant, "Lallah Rookh" in which nearly 1000 characters take part.

In the circus proper, which is presented in three rings, four stages, the hippodrome and in the dome of the largest tent ever erected, 480 performers from every nation in the world take part and present a vast array of foreign features entirely new to America. A wonderful trained animal exhibition is given by the Marvelous War Elephants, Pallenberg's Wonder Bears, Madam Bradna's Angel Horses, Thaleros' Dogs, Ponies and Monkeys, and the Barnum and Bailey Status Horses.

Great interest is already being shown in this neighborhood and great crowds will no doubt go to Columbus for the biggest and most enjoyable holiday of the year. Every one is advised to get an early start in order to be there in time for the parade which starts promptly at 10 a. m., and which is said to eclipse anything of its kind ever before attempted in the history of circus business.

VALLERY TRAINING THIRTEEN STEPPERS

Oscar Vallery is training thirteen head at Sylvan Farm, Derby, Ohio, and his best work is a mile in 2:27, with Florence McKinney 2:08¼. Royal Cadet 2:13¼ is reported in better condition now than ever before in his life.

The pacer, Hot Ball 2:11¼, owned and trained by Vallery, is in splendid condition and Mr. Vallery thinks the son of Alcort will be a good horse this year. Hot ball made three starts last year, and while he was in the money each time, he did not win a race or equal his record which makes him eligible to the 2:13 classes this year.—Mt. Sterling Tribune.

LISTENS GOOD

Since there is nothing left but the substructure of the old Ohio and Erie Canal aqueduct over the Scioto river, the thought comes to us that it would furnish an excellent bridge for a traction line that would tap the best territory in Ohio, between Circleville and Washington C. H., and possibly Cincinnati, since the passenger trains of the C. A. & C. R. R. branch of the Pennsylvania lines are not run frequently enough to accommodate the twentieth century crowd.

A traction line through that section of the state following the Circleville and Washington turnpike would tap a section of this country through Williamsport, New Holland, Atlanta or via Darbyville and Derby to Dayton in which there would be no opposition. East of Circleville to Laurelville, would also place Circleville in touch with a territory which would naturally come here for trade.—Circleville Herald.

DERNBURG TO LEAVE AMERICA

By Associated Press.

Washington, May 15.—Dr. Bernard Dernburg, often referred to as the unofficial spokesman of Emperor William in the United States, has made plans to leave the country of his own initiative within a short time.

It became known here today in official quarters that, in view of the intimations that President Wilson and the cabinet were displeased with Dr. Dernburg's speeches justifying the sinking of the Lusitania, and some of his other public utterances, friends here have persuaded him to leave the United States.

Just when he would leave or where he would go was not made known, but it was believed Dr. Dernburg would sail for Cuba or Central America.

Our national progress will be emphasized by startling contrasts while the Liberty bell travels westward as a feature of our Panama canal jubilation. The bell illustrates a stage of primitiveness in which there was not only no prospect, but no dream of western empire, even much less of an ocean to ocean highway.

S. S. Cockerill & So

Groceries and Queensware

FREE SATURDAY

A one quart Wear Ever Aluminu Pan with a two pound purchase Reception Blend Fresh Roasted Coffe 35c per lb

Coffee was roasted this mornin and is as fine as any you have eve used.

Fancy Tennessee Strawberries 12½c quart.
Fancy home-grown Asparagus 10c bunch.
Fancy Green Peas, well filled, 2 lbs. for 25c.
Hothouse Cucumbers 2 for 25c.
Fancy Ripe Tomatoes 18c lb.

Fresh Roasted Jumbo Peanuts 5c bag, 15c l Roasted today.

B. & C. Cakes 15c square.
Mrs. Mayer's Cake 30c square.

TWO GREAT INVENTORS.

Their Foresight Did Not Equal Their Ingenious Ability.

Not infrequently great inventors do not comprehend the significance of the thing they have produced. An interesting anecdote of two famous men of science whose foresight did not equal their inventive ability appears in Les Inventions Illustrees.

When Hertz first began to obtain satisfactory results from his now famous researches into the possibility of transmitting electric waves certain men of science suggested that some day similar vibrations might serve to transmit messages through space. Hertz laughed at the hypothesis and assured all comers that his experiments were for laboratories only. Now, after a few short years, it is hard to find a single issue of a daily paper that does not record some noteworthy example of the use of wireless telegraphy.

Levassor was the great engineer who sketched the automobile with such skill that his design has not been materially changed to this day. After Levassor accomplished his historic trip from Paris to Bordeaux and return at the dizzy speed of about fifteen miles an hour his admirers gave him a banquet. During the toasts one of them, stirred by the spirit of the occasion, rose and enthusiastically called on the assembly to drink to the approaching day when carriages should travel at the speed of sixty miles an hour. Levassor turned to his nearest neighbor and asked in a quick undertone, "Why is it that after every banquet some people feel called on to make fools of themselves?"

IRON IN WATER.

It Takes Only the Least Little Bit to Make Itself Felt.

Half a part per million of iron in water is detectable by taste, and more than four or five parts makes water unpalatable. In some mineral springs iron is the constituent which imparts a medicinal value to the water, but ordinarily it is undesirable. More than 2.5 parts per million in water used for laundering makes a stain on the clothes. Iron must be removed from water from which ice is made or a cloudy, discolored product will result. An iron content of over two or three parts per million in water used in the manufacture of paper will stain the paper.

Iron is harmful in water used for steaming, for it is in equilibrium with acids which inside the boiler become dissociated, with the result that free acids corrode the boiler plates the amount of iron carried in solu by most waters is so small that damage it does to steam boilers erally amounts to little.

Waters having a high iron con have in some places, where they been used as city supplies, caused immense amount of trouble and pense, for they favor the growth crenothrix to such a degree that water pipes become clogged with iron sheaths of that organism. The moval of iron from water is someti easy and sometimes very difficul United States Geological Survey.

Quits.

Little Maudie would tell "whopper One day her aunt thought she ought be cured of this habit, so she sp seriously to the little maid, who pro ised to mend her ways.

To point the moral auntie told tale of the shepherd boy who was ways calling "Wolf!" until no could believe him. Then one day wolf really came and ate up all sheep.

"All the sheep?" interrupted Mau

"Yes, every one of them," repl auntie decidedly.

"Every single one?"

Auntie nodded.

"Well," said Maudie slowly, "I do believe you, and you don't believe m So there!"—London Answers.

Food For Punsters.

"I don't see how Fussleigh gets a enjoyment out of his food. He's di ing, you know."

"Yes."

"He uses this new 'mathematic masticatory' system."

"Good gracious, what's that? many chews to the mouthful?"

"No. He eats beans by the doze rice by the grain, fish by the perc and spaghetti by the yard."

"Does he seem better?"

"Measurably so." — Cleveland Pla Dealer.

Drink Plenty of Water.

A Roumanian scientist claims tha any one can live to be 100 years old barring accidents, if he drinks enoug water. He declares he has discovere that old age is due to a decrease i the amount of water in the system and that Father Time may be check mated by systematic water drinking during middle age.

Be satisfied with success in even th smallest matter and think that eve such a result is no trifle.—Marcus Au relius

After The Ball Game

—VISIT—

Geo. Ortman's Ice Cream Parlor

Call for JOHNSON'S Superior Ice Cream And Accept No Other

CIDER BUTTEMILK POP NECTO FRUIT PUNCH
COCO-COLO CIGARS CANDY

GEO. ORTMAN, Prop., Lewis & Temple Sts. Both Phones

PARRETT'S GROCERY

"THE YELLOW FRONT."
THE HOME OF QUALITY FOR TWENTY-SEVEN YEARS

STRAWBERRIES

We expect a shipment of Fancy Strawberries to night. This will be your last chance for nic fresh berries. Phone your orders. Our price i 12½c a quart.

Fancy Cuban Pineapples 15c each.
Fancy large Bananas 20c dozen.
Oranges 20c, 30c and 40c dozen.
Plenty Green Beans, Green Peas and Cu cumbers for evening trade.

Markets

Close of Markets Today

LIVE STOCK MARKET.

Chicago, May 15. — Hogs — Receipts 7000—Market strong—Light yorkers $7.60@7.95; heavy yorkers $7.30@7.85; pigs $5.75@7.45.

Cattle — Receipts 100 — Market steady — Native steers $6.80@9.25; western steers $6.00@7.85; cows and heifers $3.30@8.75; calves $6.50@9.25.

Sheep and Lambs—Receipts 500 —Market steady — Sheep, natives $7.90@8.60; lambs, natives, $7.75@9.90.

Pittsburg, May 15. — Hogs—Receipts 1000—Market higher—Heavy yorkers $8.10@8.15; light yorkers $7.90@8.00; pigs $7.50@7.65.

Sheep and Lambs — Receipts 800 —Market steady—Top sheep $8.00; top lambs $10.00.

Calves — Receipts 100 — Market steady—Top $9.00.

GRAIN MARKET.

Chicago, May 15. — Wheat—May $1.51½; July $1.27¾.

Corn—May 73⅞; July 76⅝.

Oats—May 51½; July 50⅞.

Pork—July $17.90; Sept. $18.17.

Lard—July $9.60; Sept. $9.82.

THE LOCAL MARKET.
Corrected Daily at 3 P. M.

Wheat	$1.43
Corn	72c
Oats	55c

Prices Paid for Produce.

Hens	12c
Eggs	17c
Butter	22c
Potatoes	70c
Lard	10c

Close of Markets Yesterday

(By American Press.)

EAST BUFFALO.

Cattle—Prime steers, $8 50@8 85; shipping, $7 75@8 25; butchers, $6 50@8 60; heifers, $5 25@8 25; cows, $3 75@7 25; bulls, $4 50@4 75; calves, $4 50@9.

Hogs—Heavy, $8@8 10; mixed, $8 20@8 25; Yorkers, $8 15@8 25; pigs, $7 90@8; roughs, $6 50@6 75; stags, $5@5 75.

Sheep and Lambs — Yearlings, $5 50@9 25; wethers, $7 75@8; ewes, $3@7 50; mixed sheep, $7 75@8; lambs, $6@10 70.

Receipts—Cattle, 325; hogs, 6,000; sheep and lambs, 2,000; calves, 2,400.

CHICAGO.

Cattle—Native steers, $6 80@9 25; western steers, $6@7 85; cows and heifers, $3 30@8 75; calves, $6 50@9 25.

Hogs—Light, $7 50@7 85; mixed, $7 45@7 85; heavy, $7 15@7 75; rough, $7 15@7 35; pigs, $5 75@7 35.

Sheep and Lambs—Sheep, $7 90@8 60; lambs, $7 75@9 90.

Receipts—Cattle, 1,060; hogs, 12,000; sheep and lambs, 7,000.

CLEVELAND.

Cattle — Choice fat steers, $8@8 25; butcher steers, $7 50@8; heifers, $7@7 50; bulls, $6 25@6 75; cows, $5@6 50; calves, $8 50@9.

Hogs — Mediums, Yorkers and light Yorkers, $8; roughs, $6 35; stags, $5 50; pigs, $8.

Sheep and Lambs—Wethers, $7@7 25; ewes, $6 50@6 75; lambs, $7@9 65.

Receipts—Cattle, 100; hogs, 2,000; sheep and lambs, 500; calves, 300.

CINCINNATI.

Cattle—Steers, $5 25@8 50; heifers, $5 75@8 75; cows, $3 75@6 60; calves, $5@8 50.

Hogs — Packers and butchers, $7 85@7 90; common to choice, $5 75@6 40; pigs and lights, $5 50@7 80; stags, $4 50@6.

Sheep and Lambs—Sheep, $4 55@6 50; lambs, $6 25@9 25.

Receipts—Cattle, 700; hogs, 3,900; sheep and lambs, 1,200.

PITTSBURGH.

Cattle—Top cattle, $8 85; top calves, $9.

Hogs—Heavy, $7 80@7 85; heavy Yorkers, $7 95@8; light Yorkers, $7 75@7 80; pigs, $7 50@7 70.

Sheep and Lambs—Top sheep $8; top lambs, $10.

BOSTON.

Wool—Ohio and Pennsylvania fleeces: Delaine washed, 34@35c; fine unmerchantable, 31@32c; half blood combing, 33@34c; delaine unwashed, 29@30c.

TOLEDO.

Wheat, $1 53¼; corn, 75½c; oats, 54¾c; clover seed, $7 85.

Buying Wives.

Wives are still obtained by purchase in some parts of Russia. In the district of Kamyshin, on the Volga, this is practically the only way in which marriages are brought about. The price of a pretty girl from a well to do family ranges from $100 to $200.

Same Way.

"How did you find dear old Broadway?"

"That way yet."

"What way?"

"Old and dear."—Cleveland Leader.

After The Ball Game
—VISIT—
Geo. Ortman's Ice Cream Parlor
Call for JOHNSON'S Superior Ice Cream
And Accept No Other
CIDER BUTTEMILK POP NECTO FRUIT PUNCH
COCO-COLO CIGARS CANDY
GEO. ORTMAN, Prop., Lewis & Temple Sts. Both Phones

CULEBRA CUT DIES, GAILLARD CUT IS BORN.

Photos by American Press Association.

President Wilson has officially renamed the famous Panama canal divide "Gaillard cut" in honor of the late Colonel D. D. Gaillard (in center), who engineered its construction.

ARTILLERY DUEL WAS GREATEST IN WORLD

By Associated Press.

London, May 15.—"This is the greatest artillery battle in the history of the world; the expenditure of ammunition is fabulous," writes an observer from behind the British lines at Ypres, describing the fighting of April 25 and 26, which resulted in considerable gains for the Germans.

After describing the almost continuous cannonading that had been going on for two days, with literally thousands of guns in almost continual action, the observer suggests that the intensity of the firing may be judged by the fact that at one small bridge across the Yser twenty German guns fought eighteen English and French guns all night, until finally the German guns were silenced. "The French 75's," he notes, "were fired so rapidly that they sounded like an endless roll of thunder multiplied by a thousand."

Touching briefly on the Canadians' part in the battle, he says: "One of the most notable incidents of the battle was the work done by the Canadian supply column. Not a cartridge or shell was a second late in reaching the man behind the gun, and when the black fumes blew across a section of supply men and they fell, others rushed in and kept the fighting line replenished until the wind blew the fumes away."

Describing the artillery fighting, the writer says: "As far as our glasses could carry, we could see the white bursts of shrapnel, the black bursts of the German giant guns, or the feathery floating clouds of antiaircraft shells which broke in the reverberating dome of the sky, where both German and English aeroplanes soared. The old theory that shooting causes rain was disproved, for the sun shone brightly over the indescribable scene. The wind was so strong that the aeroplanes facing it made no headway, and standing into the wind in one place like kites, the British aeroplanes seemed as stationary as the top of the Eiffel Tower, directing presumably the British gunfire."

WHITTACRE BILL PASSED

By Associated Press.

Columbus, May 15.—The Senate today passed the Whittacre house bill, providing for one day's rest in seven, but added a number of exemptions which, Democratic senators protested, virtually nullified the bill. Workmen in electric and power plants, brick or pottery kilns, hotels, restaurants and sugar refineries were excluded by Senate amendments.

JAMES W. GERARD

American Ambassador at Berlin Who Handles Delicate Situation.

Photo by American Press Association.

BIG CIRCUS

COMING THIS WAY SOON.

The Barnum and Bailey Greatest Show on Earth will exhibit at Columbus, on Monday, May 31 and this good news is being heralded everywhere by the many agents of this, the biggest and foremost amusement institution in the world. The Barnum and Bailey Circus has always been the largest that travels and this season the management has found it necessary to add many more cars to their trains in order to provide for the great equipment. It requires 85 double length railroad cars to transport the big show, 1280 people are employed, there are 700 horses, 40 elephants and a menagerie of 110 cages. 480 world famed artists take part in the greatest circus program this world has ever known.

A fitting introduction to the wonderful performance this year, is the presentation of the new, magnificent spectacular pageant, "Lallah Rookh" in which nearly 1000 characters take part.

In the circus proper, which is presented in three rings, four stages, the hippodrome and in the dome of the largest tent ever erected, 480 performers from every nation in the world take part and present a vast array of foreign features entirely new to America. A wonderful trained animal exhibition is given by the Marvelous War Elephants, Pallenberg's Wonder Bears, Madam Bradna's Angel Horses, Thaleros' Dogs, Ponies and Monkeys, and the Barnum and Bailey Status Horses.

Great interest is already being shown in this neighborhood and great crowds will no doubt go to Columbus for the biggest and most enjoyable holiday of the year. Every one is advised to get an early start in order to be there in time for the parade which starts promptly at 10 a. m., and which is said to eclipse anything of its kind ever before attempted in the history of circus business.

VALLERY TRAINING THIRTEEN STEPPERS

Oscar Vallery is training thirteen head at Sylvan Farm, Derby, Ohio, and his best work is a mile in 2:27, with Florence McKinney 2:08¼. Royal Cadet 2:13¾ is reported in better condition now than ever before in his life.

The pacer, Hot Ball 2:11¼, owned and trained by Vallery, is in splendid condition and Mr. Vallery thinks the son of Alcort will be a good horse this year. Hot ball made three starts last year, and while he was in the money each time, he did not win a race or equal his record which makes him eligible to the 2:13 classes this year.—Mt. Sterling Tribune.

LISTENS GOOD

Since there is nothing left but the substructure of the old Ohio and Erie Canal aqueduct over the Scioto river, the thought comes to us that it would furnish an excellent bridge for a traction line that would tap the best territory in Ohio, between Circleville and Washington C. H., and possibly Cincinnati, since the passenger trains of the C. A. & C. R. R. branch of the Pennsylvania lines are not run frequently enough to accommodate the twentieth century crowd.

A traction line through that section of the state following the Circleville and Washington turnpike would tap a section of this country through Williamsport. New Holland, Atlanta or via Darbyville and Derby to Dayton in which there would be no opposition. East of Circleville to Laurelville, would also place Circleville in touch with a territory which would naturally come here for trade.—Circleville Herald.

DERNBURG TO LEAVE AMERICA

By Associated Press.

Washington, May 15.—Dr. Bernard Dernburg, often referred to as the unofficial spokesman of Emperor William in the United States, has made plans to leave the country of his own initiative within a short time.

It became known here today in official quarters that, in view of the intimations that President Wilson and the cabinet were displeased with Dr. Dernburg's speeches justifying the sinking of the Lusitania, and some of his other public utterances, friends here have persuaded him to leave the United States.

Just when he would leave or where he would go was not made known, but it was believed Dr. Dernburg would sail for Cuba or Central America.

Our national progress will be emphasized by startling contrasts while the Liberty bell travels westward as a feature of our Panama canal jubilation. The bell illustrates a stage of primitiveness in which there was not only no prospect, but no dream of western empire, even much less of an ocean to ocean highway.

S. S. Cockerill & Son
Groceries and Queensware
FREE SATURDAY
A one quart Wear Ever Aluminum Pan with a two pound purchase of Reception Blend Fresh Roasted Coffee, 35c per lb
Coffee was roasted this morning, and is as fine as any you have ever used.
Fancy Tennessee Strawberries 12½c quart.
Fancy home-grown Asparagus 10c bunch.
Fancy Green Peas, well filled, 2 lbs. for 25c.
Hothouse Cucumbers 2 for 25c.
Fancy Ripe Tomatoes 18c lb.
Fresh Roasted Jumbo Peanuts 5c bag, 15c lb. Roasted today.
B. & C. Cakes 15c square.
Mrs. Mayer's Cake 30c square.

TWO GREAT INVENTORS.

Their Foresight Did Not Equal Their Ingenious Ability.

Not infrequently great inventors do not comprehend the significance of the thing they have produced. An interesting anecdote of two famous men of science whose foresight did not equal their inventive ability appears in Les Inventions Illustrees.

When Hertz first began to obtain satisfactory results from his now famous researches into the possibility of transmitting electric waves certain men of science suggested that some day similar vibrations might serve to transmit messages through space. Hertz laughed at the hypothesis and assured all comers that his experiments were for laboratories only. Now, after a few short years, it is hard to find a single issue of a daily paper that does not record some noteworthy example of the use of wireless telegraphy.

Levassor was the great engineer who sketched the automobile with such skill that his design has not been materially changed to this day. After Levassor accomplished his historic trip from Paris to Bordeaux and return at the dizzy speed of about fifteen miles an hour his admirers gave him a banquet. During the toasts one of them, stirred by the spirit of the occasion, rose and enthusiastically called on the assembly to drink to the approaching day when carriages should travel at the speed of sixty miles an hour. Levassor turned to his nearest neighbor and asked in a quick undertone, "Why is it that after every banquet some people feel called on to make fools of themselves?"

IRON IN WATER.

It Takes Only the Least Little Bit to Make Itself Felt.

Half a part per million of iron in water is detectable by taste, and more than four or five parts makes water unpalatable. In some mineral springs iron is the constituent which imparts a medicinal value to the water, but ordinarily it is undesirable. More than 2.5 parts per million in water used for laundering makes a stain on the clothes. Iron must be removed from water from which ice is made or a cloudy, discolored product will result. An iron content of over two or three parts per million in water used in the manufacture of paper will stain the paper.

Iron is harmful in water used for steaming, for it is in equilibrium with acids which inside the boiler become dissociated, with the result that th[e] free acids corrode the boiler plates, b[ut] the amount of iron carried in soluti[on] by most waters is so small that th[e] damage it does to steam boilers ge[n]erally amounts to little.

Waters having a high iron conte[nt] have in some places, where they ha[ve] been used as city supplies, caused a[n] immense amount of trouble and e[x]pense, for they favor the growth [of] crenothrix to such a degree that th[e] water pipes become clogged with th[e] iron sheaths of that organism. The re[-]moval of iron from water is someti[mes] easy and sometimes very difficult.—United States Geological Survey.

Quits.

Little Maudie would tell "whoppers." One day her aunt thought she ought t[o] be cured of this habit, so she spok[e] seriously to the little maid, who prom[-]ised to mend her ways.

To point the moral auntie told th[e] tale of the shepherd boy who was al[-]ways calling "Wolf!" until no on[e] could believe him. Then one day th[e] wolf really came and ate up all th[e] sheep.

"All the sheep?" interrupted Maudi[e].

"Yes, every one of them," replie[d] auntie decidedly.

"Every single one?"

Auntie nodded.

"Well," said Maudie slowly, "I don't believe you, and you don't believe me. So there!"—London Answers.

Food For Punsters.

"I don't see how Fussleigh gets an[y] enjoyment out of his food. He's diet[-]ing, you know."

"Yes."

"He uses this new 'mathematic[al] masticatory' system."

"Good gracious, what's that? S[o] many chews to the mouthful?"

"No. He eats beans by the doze[n], rice by the grain, fish by the pe[ck] and spaghetti by the yard."

"Does he seem better?"

"Measurably so." — Cleveland Pla[in] Dealer.

Drink Plenty of Water.

A Roumanian scientist claims th[at] any one can live to be 100 years ol[d] barring accidents, if he drinks enou[gh] water. He declares he has discover[ed] that old age is due to a decrease [in] the amount of water in the syste[m] and that Father Time may be chec[k]mated by systematic water drinki[ng] during middle age.

Be satisfied with success in even th[e] smallest matter and think that ev[en] such a result is no trifle.—Marcus A[u]relius

PARRETT'S GROCERY
"THE YELLOW FRONT."
THE HOME OF QUALITY FOR TWENTY-SEVEN YEARS
STRAWBERRIES
We expect a shipment of Fancy Strawberries to-night. This will be your last chance for nice fresh berries. Phone your orders. Our price 12½c a quart.
Fancy Cuban Pineapples 15c each.
Fancy large Bananas 20c dozen.
Oranges 20c, 30c and 40c dozen.
Plenty Green Beans, Green Peas and Cucumbers for evening trade.